





CottoceramiX B.V.  
Groothandel in tegels  
Flevolaan 9  
1382 JX Weesp

info@cottoceramiX.nl  
www.cottoceramiX.nl

Tel. 0294 257000

IBAN NL47INGB0678064482  
BTW NL 8122.65.129.B.01  
KVK 34193761

Openingstijden kantoor  
Ma. t/m vr van 9:00 - 17:00  
Vrijdag 9:00 - 16:00

Openingstijden magazijn  
Ma. t/m do 8:30 - 17:00  
Vrijdag 8:30 - 16:00

Onze showroom is uitsluitend geopend  
op afspraak via info@cottoceramiX.nl

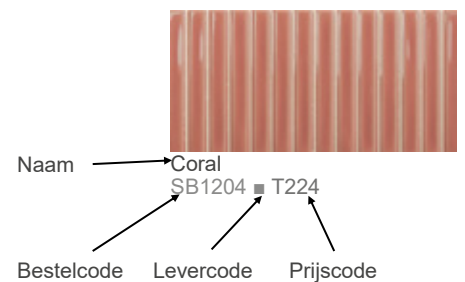

**Levercode:**

- = voorraad tot 2 weken
- = 2 weken tot 4 weken
- ▲ = 3 weken tot 6 weken

De opgegeven verwachte levertijd heeft slechts  
een indicatieve strekking en is nimmer een fatale  
termijn.

Voor actuele prijzen, voorraden en levertijden  
verwijzen we u naar onze website  
www.cottoceramiX.nl

Strak Wand

4

Handvorm Wand Rechthoek

19

Zellige

30

Handvorm Wand Vierkant

44

Zeshoek Wand

55

Metallic Wand

63

Metro

66

Design Wand

74

Groot Formaat Wand

108

Patroon Vloer Vierkant

127

Hexagon Vloer

143

Terrazzo Vloer

147

Natuursteen Vloer

161

Hout Vloer

166

Beton Vloer

169

Terra Vloer

172

## Inhoudsopgave op alfabetische volgorde

<b>A</b>	<b>Pagina</b>	
Alma Scale	82	<span>Nieuw</span>
Alter Ego	166	
Amazon	8	<span>Nieuw</span>
Argillae	123	<span>Nieuw</span>
Arrow	80	
Art Deco	141	
Arte	138	
Aspdin	176	<span>Nieuw</span>
Atelier	38	

<b>B</b>		
Bali	12	<span>Nieuw</span>
Bali 20x20	137	<span>Nieuw</span>
Basic Hex	144	
Basic 25x22	138	
Bejmat	34	
Bel Histoire	127	
Belgium Stone	149	
Blaze 10x10	31	
Boston	173	

<b>C</b>		
Casetone	168	<span>Nieuw</span>
Ceppo di Gre-R	161	
Confetti	148	
Cool	14	<span>Nieuw</span>
Cotswold	20	
Craquelé	51	
Crayon	22	
Croccante	159	<span>Nieuw</span>

<b>D</b>		
Dart	90	
Devon	26	
Diamond	121	<span>Nieuw</span>
Doha-R	110	<span>Nieuw</span>
Durst	125	<span>Nieuw</span>

<b>E</b>		
Enso	49	
Esamarine	57	
Evoke	23	
Exabright	61	
Examatt	60	

<b>F</b>	<b>Pagina</b>	
Fan	83	
Färgblock	4	<span>Nieuw</span>
Farnese-R	150	
Fez	35	
Fika	54	
Flaming	15	
Flow	144	
Foliage	13	

<b>G</b>		
Gatsby	77	
Gaudi	144	<span>Nieuw</span>
Goldfinger	63	
Grace	100	
Grand Metro	67	

<b>H</b>		
Habitat	68	
Hashi	91	<span>Nieuw</span>
Himalayas	79	<span>Nieuw</span>

<b>I</b>		
Ital Stone Tumble	163	

<b>J</b>		
Jarel	126	<span>Nieuw</span>
Javea	19	
Jazba	10	<span>Nieuw</span>
Joliet	84	
Joyful	29	

<b>K</b>		
Kamala-R	120	<span>Nieuw</span>
Kent	27	

<b>L</b>		
La Madeleine	133	
La Roche	160	<span>Nieuw</span>
La Vilette	136	
3Lati	88	
Laverton	175	
Lingotti	18	
London	6	
Luca	76	

<b>M</b>	<b>Pagina</b>	
Magnetism	62	<b>Nieuw</b>
Malaga	46	
Malaga Metallic	64	
Manual	55	
Maori	131	
Marble Line	78	
Marea	98	
Memories	89	
Metal	65	
Micra-R	152	<b>Nieuw</b>
Minima 8.6	143	
Monaco-R	158	<b>Nieuw</b>
Murus	9	<b>Nieuw</b>

<b>N</b>		
Nala	11	<b>Nieuw</b>
Nassau	135	
Neri	70	
New Cotto	52	
Night Lux	165	<b>Nieuw</b>
Niza-R	156	<b>Nieuw</b>
Nomade	59	
Nuance	16	

<b>P</b>		
Pave	162	
Piastrella Mix	21	
Pim Pam Pum	93	<b>Nieuw</b>
Porticciolo	87	
Porto Savona	144	
Porto Venere	144	
Portofino	151	
Potters	96	<b>Nieuw</b>
Pradolongo	24	
Provence	42	

<b>R</b>		
Retiro	53	
Retiro Metal	64	
Retiro Witjes	53	
Rift-R	169	
Rift Hexagon	146	
Ritmo-R	112	<b>Nieuw</b>
Riviera 25x25	138	
Rock Star	56	<b>Nieuw</b>

<b>S</b>	<b>Pagina</b>	
Sabatini	25	
Salerno-R	170	<b>Nieuw</b>
Salou	19	
Sentier-R	111	<b>Nieuw</b>
Shibusa	7	<b>Nieuw</b>
Silk	106	
Sintra	45	<b>Nieuw</b>
Sonar	147	
Souk	44	
Squama	74	
Stow Mix	48	
Stracciatella	154	
Stravaganza-R	116	<b>Nieuw</b>
Stripes	102	
Studio	72	
Sugar	50	
Svenska	134	
Sweet Bars	94	<b>Nieuw</b>

<b>T</b>		
Tanger	32	
Tinte	86	
Tivoli-R	124	<b>Nieuw</b>
Topping-R	108	<b>Nieuw</b>
Traffic	144	
Trapez	81	

<b>U</b>		
Uptown	85	

<b>V</b>		
Valencia Metro	66	
Verde Cobre	75	
Verona Stone	149	
Vintage	140	
Vodevil	131	

<b>W</b>		
Wabisabi	33	
World Parks	142	

<b>X</b>		
Xerea	138	

<b>Y</b>		
Yorkshire	26	
Yuri-R	164	

<b>Z</b>		
Zaletti-R	114	<b>Nieuw</b>
Zelij	36	
Zellige	43	
Zellige Classique	30	
Zellige Hexa	58	
Zepto	104	<b>Nieuw</b>

## Inhoudsopgave op maat

### 4x13

Zepto	W	104	Nieuw
-------	---	-----	-------

### 5x15

Bejmat	W	34	
Färgblock	W	4	Nieuw
Shibusha	W	7	Nieuw
Wabisabi	W	33	

### 5x20

Neri	W	71	
Studio	W	73	
Zelij	W	36	

### 5x25

Piastrella Mix	W	21	
Porticciolo	W	87	
Potters	W	97	Nieuw
Tinte	W	86	

### 5x30

Cool	W	14	Nieuw
------	---	----	-------

### 6,2x12,5

Fez	W	35	
-----	---	----	--

### 6,5x13

Habitat	W	69	
Memories	W	89	

### Ca. 6,5x25

Atelier	W	39	Nieuw
Bali	W	12	
Boston Brick	W	173	
Evoke	W	23	
Foliage	W	13	
Goldfinger	W	63	
Habitat	W	69	Nieuw
Jazba	W	10	
Lingotti	W	18	Nieuw
Magnetism	W	62	Nieuw
Nala	W	11	
Provence	W	42	
Zellige	W	43	

### 7x28

Murus	W	9	
Nuance	V	17	

### 7,5x15

Bel Histoire	V	127	Nieuw
Cotswold	W	20	
Grand Métro	W		
Kent	W	27	
Neri	W	71	
Pradolongo	W	24	
Studio	W	73	
Valencia Metro	W	66	
Verde Cobre	W	75	

### 7,5x22,5

Amazon	W	8	Nieuw
--------	---	---	-------

### 7,5x30

Cotswold	W	20	
Crayon	W	22	
Devon	W	26	
Grace	W	101	
Joliet	W	84	
Marble Line	W	78	
Marea	W	99	
Retiro Metal	W	64	
Sabatini	W	25	
Stripes	W	103	
Uptown	W	85	
Verde Cobre	W	75	

### 8x31,5

Flaming	W	15	
Javea	W	19	
Luca	W	76	
Salou	W	19	

### 10x10

Atelier	W	39	
Blaze	W		
Fika	W	54	
Malaga	W	47	
Retiro Witjes	W		
Stow Mix	W	48	
Zellige Classique	W	30	
Zelij	W	36	

### 10x20

Grand Métro	W	67	
Fika	W	54	
Joyful	W	29	
Metal	W	65	
Neri	W	71	
Studio	W	73	
Yorkshire	W	26	

### 10x30

Devon	W	26	
Hashi	W	91	Nieuw
Pim Pam Pum	W	93	Nieuw

### 10x40

Joyful	W	29	
Metal	W	65	

### 11x11

Nuance	V	17	
--------	---	----	--

### 11x22,5

Boston	V	173	
--------	---	-----	--

### 11,5x11,5

Tanger	W	32	Nieuw
Sweet Bars	W	95	

### 12,5x12,5

Enso	W	49	Nieuw
Sintra	W	45	Nieuw
Sweet Bars	W	95	

### 12,5x25

Potters	W	97	Nieuw
Sweet Bars	W	95	

### 13x13

Craquelé	W	51	
Habitat	W	69	
New Cotto	W	52	
Retiro	W	53	
Retiro Metal	W	64	
Souk	W	44	
Sugar	W	50	Nieuw
Zepto	W	105	

### 14x28

Laverton	V	175	
----------	---	-----	--

### 15x15

Bejmat	W	34	
Bel Histoire	V	128	Nieuw
Himalayas	W	79	
Kent	W	27	
Studio	W	73	

### 15x30

Yorkshire	W	26
-----------	---	----

### 20x20

Bali	V	137	Nieuw
Blaze	W	31	
Confetti	V	148	
Gatsby	W	77	
Ital Stone Tumble	V	163	
Kent	W	27	
La Madeleine	V	133	
La Vilette	V	136	
Luca	W	76	
Maori	V	131	
Nassau	V	135	
Niza-R	V	157	Nieuw
Pave	V	162	
Svenska	V	134	
Vodevil	V	131	

### 20x120

Alter Ego	V	167
-----------	---	-----

### 22,5x22,5

Boston	V	173
--------	---	-----

### 22,5x45

Boston	V	173
--------	---	-----

### 25x25

Arte	V	139
Aspdin	V	177
Basic	V	139
Riviera	V	139
Vintage	V	140
Xerea	V	139

### Ca. 30x30

Art Deco	V	141
Farnese-R	V	150
Laverton	V	175
World Parks	V	142

### 30x60

Argillae	W	123	Nieuw
----------	---	-----	-------

### 30x90

Jarel	W	126	Nieuw
-------	---	-----	-------

### 32x99

Doha-R	W	110	Nieuw
Ritmo-R	W	113	Nieuw
Sentier-R	W	111	Nieuw
Stravaganza-R	W	117	Nieuw
Topping-R	W	109	Nieuw
Zaletti-R	W	114	Nieuw

### 36x36

Boston	V	173
--------	---	-----

### 40x120

Silk	W	107
------	---	-----

### 44x66

Aspdin	V	177	Nieuw
--------	---	-----	-------

### 45x120

Diamond	W	121	Nieuw
Kamala-R	W	120	Nieuw
Tivoli-R	W	124	Nieuw
Stravaganza-R	W	119	Nieuw

### 60x60

Alter Ego	V	167	Nieuw
Argillae	W	123	Nieuw
Aspdin	V	177	Nieuw
Belgium Stone	V	149	Nieuw
Casetone	V	168	Nieuw
Ceppo di Gre	V	161	Nieuw
Croccante	V	159	Nieuw
Laverton-R	V	175	Nieuw
Micra-R	V	153	Nieuw
Night Lux	V	165	Nieuw
Portofino-R	V	151	
Rift-R	V	169	Nieuw
Salerno-R	V	171	Nieuw
Sonar	V	147	
Stracciatella	W	155	
Verona Stone	V	149	
Yuri-R	V	164	

### 60x120

Alter Ego	V	167	Nieuw
Durst	W	125	Nieuw

### 80x80

La Roche	V	160	Nieuw
Croccante	V	159	Nieuw
Micra-R	V	153	Nieuw
Monaco-R	V	158	Nieuw
Niza-R	V	157	
Rift-R	V	169	
Stracciatella	V	155	

### Hexagonaal

Aspdin	V	177	
Basic	V	145	
Boston	V	173	
Esamarine	W	57	
Exabright	W	61	
Examatt	V	60	
Flow	V	145	
Gaudi	V	145	Nieuw
Laverton	V	175	
Lingotti	W	18	
Magnetism	W	62	Nieuw
Manual	W	55	
Marble Line	V/W	78	
Memories	W	89	
Micra-R	V	153	Nieuw
Minima 8.6	V	143	
Nomade	V	59	
Nuance	W	17	
Porto	V	145	
Retiro Metal	W	64	
Rock Star	V	56	Nieuw
Rift	V	146	
Sintra	W	45	Nieuw
Sonar	W	147	
Traffic	V	145	
Vintage	V	140	
Zellige Hexa	W	58	

### Octagonaal 20x20

Laverton	V	174	
Niza-R	V	157	Nieuw
Vodevil	V	131	

### Afwijkende vormen

Aspdin	V	177	Nieuw
Alma Scale	W	82	Nieuw
Arrow	W	80	
Manual	W	55	
Dart	W	90	
Fan	W	83	
3Lati	V	88	
Memories	W	89	
Salerno-R	V	171	Nieuw
Squama	W	74	
Trapez	W	81	





## Färgblock

### 5x15x0,8 Glans



Bianco Lucido  
FGB101L ■ T179

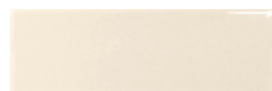

Sabbia Lucido  
FGB102L ■ T179

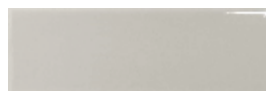

Cenere Lucido  
FGB103L ■ T179



Cielo Lucido  
FGB104L ■ T179



Oceano Lucido  
FGB105L ■ T224



Menta Lucido  
FGB106L ■ T179



Smeraldo Lucido  
FGB107L ■ T224



Cipria Lucido  
FGB108L ■ T179



Arancio Lucido  
FGB109L ■ T179



Cannella Lucido  
FGB110L ■ T224



Borgogna Lucido  
FGB111L ■ T224

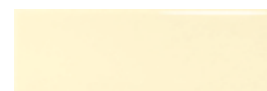

Champagne Lucido  
FGB112L ■ T179



Senape Lucido  
FGB113L ■ T179

### 5x15x0,8 Mat

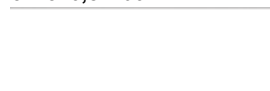

Bianco Matt  
FGB114M ■ T179

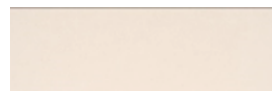

Sabbia Matt  
FGB115M ■ T179



Cenere Matt  
FGB116M ■ T179



Cielo Matt  
FGB117M ■ T179



Oceano Matt  
FGB118M ■ T224

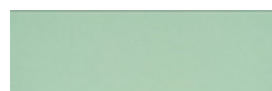

Menta Matt  
FGB119M ■ T179



Smeraldo Matt  
FGB120M ■ T224

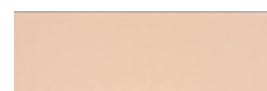

Cipria Matt  
FGB121M ■ T179

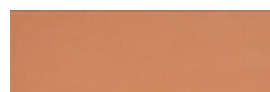

Arancio Matt  
FGB122M ■ T179

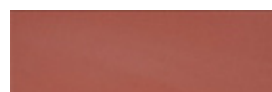

Cannella Matt  
FGB123M ■ T224



Borgogna Matt  
FGB124M ■ T224

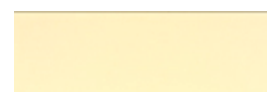

Champagne Matt  
FGB125M ■ T179



Senape Matt  
FGB126M ■ T179

Färgblock	Besteenheid	st./m <sup>2</sup>	kg./m <sup>2</sup>	m <sup>2</sup> /pallet	Pak/pallet	Toepassing	Oppervlak
5x15x0,8	80 st./0,6 m <sup>2</sup>	133,33	18,97	67,2	112	Wand	Glans/Mat

**London**

7,2x22,2x0,8

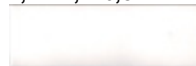

White  
NL7201 • T090

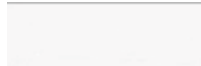

White Matt\*  
NL7210 • T090



Bone  
NL7202 • T090



Jeans  
NL7206 • T090

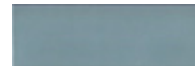

Rain  
NL7205 • T090

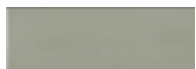

Sage  
NL7203 • T090



Mint  
NL7207 • T090



Olive  
NL7208 • T090



Cement  
NL7204 • T090



Coal  
NL7209 • T090

London	Besteleenheid	st./m <sup>2</sup>	kg./m <sup>2</sup>	m <sup>2</sup> /pallet	Pak/pallet	Toepassing	Oppervlak
7,2x22,2x0,8	30 st./0,48 m <sup>2</sup>	62,5	15,62	57,6	120	Wand	Glans*

\*Matt is mat



## Shibusa

5x15x0,9



Bianco  
SH0501 ■ T224



Crema  
SH0502 ■ T224



Cipra  
SH0503 ■ T224



Lavanda  
SH0504 ■ T224



Terra  
SH0505 ■ T224



Foresta  
SH0506 ■ T224



Menta  
SH0507 ■ T224



Verdino  
SH0508 ■ T224



Azzurro  
SH0509 ■ T224



Petrolio  
SH0510 ■ T224



Denim  
SH0511 ■ T224



Navy Blue  
SH0512 ■ T224



Ghiaccio  
SH0513 ■ T224

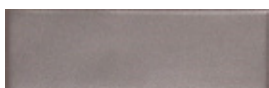

Fumo  
SH0514 ■ T224



Oltremare  
SH0515 ■ T224



Carbone  
SH0516 ■ T224

Shibusa	Besteleenheid	st./m <sup>2</sup>	kg./m <sup>2</sup>	m <sup>2</sup> /pallet	Pak/pallet	Toepassing	Oppervlak
5x15x0,9	78 st./0,585 m <sup>2</sup>	133,33	17,37	73,125	125	Wand	Mat



## Amazon

7,5x22,5x0,7



Beige  
MM2201 ■ T149



Camel  
MM2202 ■ T149



Negro  
MM2203 ■ T149

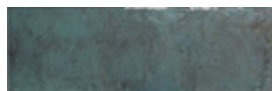

Turquesa  
MM2204 ■ T149



Azul  
MM2205 ■ T149

Amazon	Besteleenheid	st./m <sup>2</sup>	kg./m <sup>2</sup>	m <sup>2</sup> /pallet	Pak/pallet	Toepassing	Oppervlak
7,5x22,5x0,7	28 st./1,316 m <sup>2</sup>	59,27	13,09	66	60	Wand	Glans, Gemêleerd



## Murus

7x28x0,8

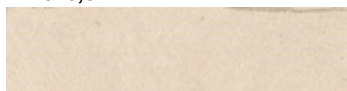

Nix  
AM0701 ■ T130

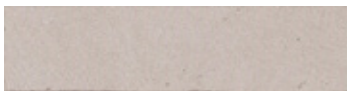

Griseo  
AM0702 ■ T130



Nocta  
AM0703 ■ T130

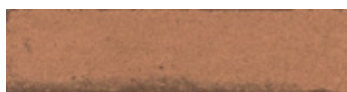

Terra  
AM0704 ■ T130



Oceanum  
AM0705 ■ T130

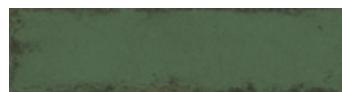

Vidri  
AM0706 ■ T130

Murus	Besteleenheid	st./m <sup>2</sup>	kg./m <sup>2</sup>	m <sup>2</sup> /pallet	Pak/pallet	Toepassing	Oppervlak
7x28x0,8	30 st./0,59 m <sup>2</sup>	50,85	19	70.80	120	Wand	Glans, Gemêleerd

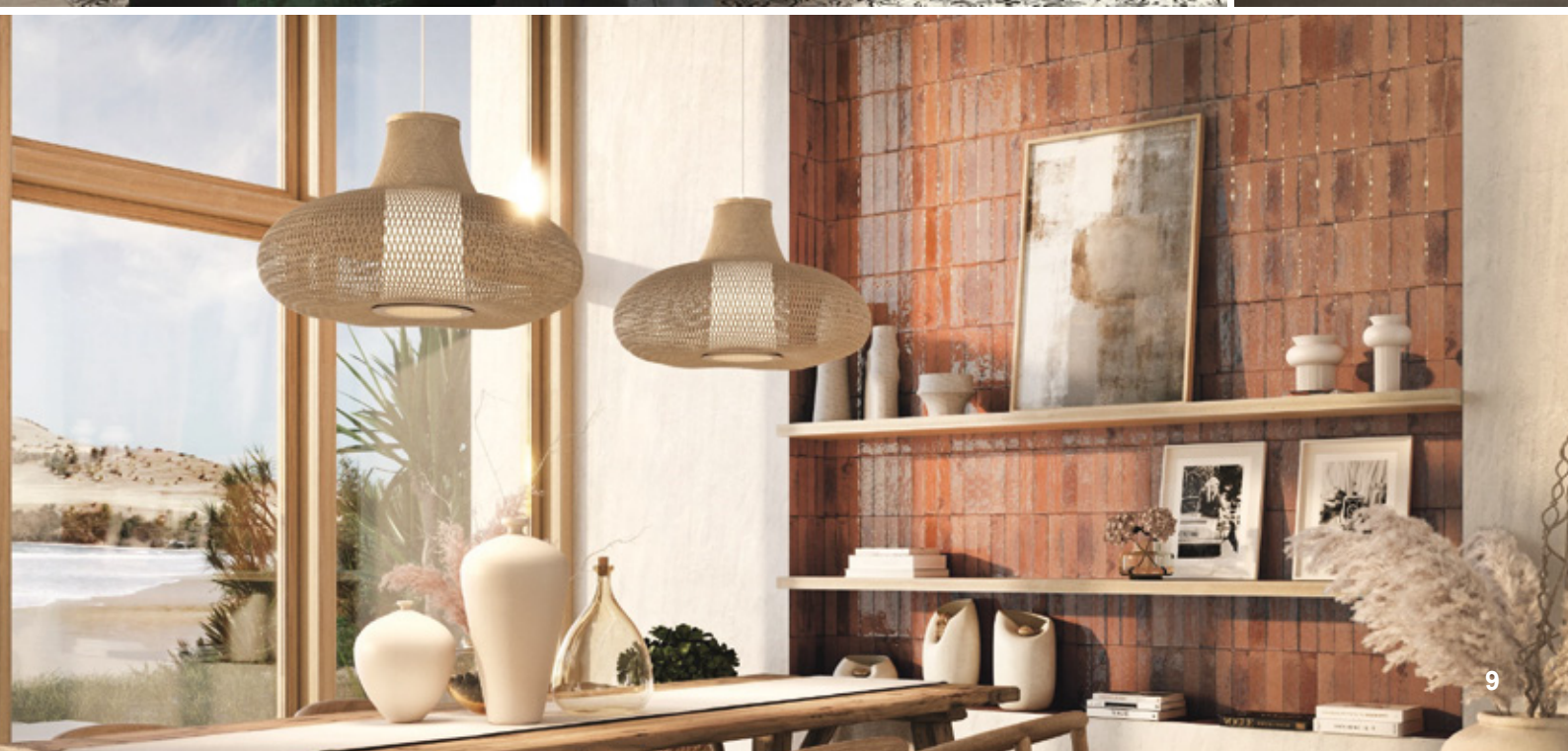

## Jazba

6x24,6x0,8

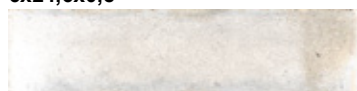

White Brillo  
HJ2401 • T045



Grey Brillo  
HJ2402 • T045



Anthracite Brillo  
HJ2403 • T045



Turquoise Brillo  
HJ2404 • T045



Sky Brillo  
HJ2405 • T045



Rose Brillo  
HJ2406 • T045



Beige Brillo  
HJ2407 • T045



Sage Brillo  
HJ2408 • T045

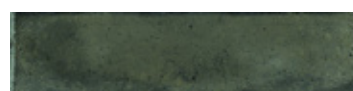

Green Brillo  
HJ2409 • T045



Caramel Brillo  
HJ2410 • T045



Garnet Brillo  
HJ2411 • T045



Olive Brillo  
HJ2412 • T045



Yellow Brillo  
HJ2413 • T045

Jazba	Besteleenheid	st./m <sup>2</sup>	kg./m <sup>2</sup>	m <sup>2</sup> /pallet	Pak/pallet	Toepassing	Oppervlak
6x24,6x0,8	34 st./0,5 m <sup>2</sup>	68	14,55	64,8	120	Wand	Glans, Gemêleerd



## Nala

6x24,6x0,8



White Brillo  
HN2401 • T045



Ivory Brillo  
HN2402 • T045



Coral Brillo  
HN2403 • T045



Green Brillo  
HN2404 • T045



Aqua Brillo  
HN2405 • T045



Blue Brillo  
HN2406 • T045



Pearl Brillo  
HN2407 • T045



Anthracite Brillo  
HN2408 • T045

Nala	Besteleenheid	st./m <sup>2</sup>	kg./m <sup>2</sup>	m <sup>2</sup> /pallet	Pak/pallet	Toepassing	Oppervlak
6x24,6x0,8	34 st./0,5 m <sup>2</sup>	68	14,55	64,8	120	Wand	Glans, Gemêleerd



**Bali**

6x25x0,9

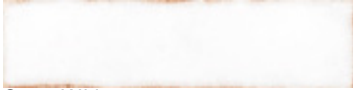

Snow White  
LB2501 • T090



Jade  
LB2502 • T090



Green  
LB2503 • T090



Turkey  
LB2504 • T090

Bali	Besteleenheid	st./m <sup>2</sup>	kg./m <sup>2</sup>	m <sup>2</sup> /pallet	Pak/pallet	Toepassing	Oppervlak
6x25x0,9	60 st./0,9 m <sup>2</sup>	66,66	14,06	64,8	72	Wand	Glans, Gemêleerd





## Foliage

6x25x0,9



Bianco  
TF2531 ■ T165



Grigio  
TF2532 ■ T165



Nero  
TF2533 ■ T165



Blu  
TF2535 ■ T165



Verde  
TF2536 ■ T165

Foliage	Besteleenheid	st./m <sup>2</sup>	kg./m <sup>2</sup>	m <sup>2</sup> /pallet	Pak/pallet	Toepassing	Oppervlak
6x25x0,9	34 st./0,5 m <sup>2</sup>	68	18,88	60	120	Wand	Glans, Gemêleerd



**Cool**

5x30x0,8



White  
NK5001 ■ T130



Ash  
NK5002 ■ T130



Emerald  
NK5003 ■ T130



Latte  
NK5004 ■ T130



Navy  
NK5005 ■ T130

Cool	Besteleenheid	st./m <sup>2</sup>	kg./m <sup>2</sup>	m <sup>2</sup> /pallet	Pak/pallet	Toepassing	Oppervlak
5x30x0,8	33 st./0,49 m <sup>2</sup>	67,346	15,69	58,80	120	Wand	Mat, Gemêleerd



## Flaming

8x31,5x0,8

Nube  
BF3101 • T016



Jean  
BF3104 • T016

Taupe  
BF3102 • T016



Mustard  
BF3105 • T016

Mint  
BF3103 • T016



Cherry  
BF3106 • T016

Flaming	Besteleenheid	st./m <sup>2</sup>	kg./m <sup>2</sup>	m <sup>2</sup> /pallet	Pak/pallet	Toepassing	Oppervlak
8x31,5x0,8	25 st./0,63 m <sup>2</sup>	39,68	14,86	61,74	98	Wand	Glans, Gemêleerd





## Nuance

### 7x28x0,8



### Exa 14x16x0,8



### Eleven 11,5x11,5x0,8



Nuance	Besteleenheid	st./m <sup>2</sup>	kg./m <sup>2</sup>	m <sup>2</sup> /pallet	Pak/pallet	Toepassing	Oppervlak
7x28x0,8	28st/0,55m <sup>2</sup>	51	18,00	66	120	PEI3/4 R9	Mat, Gemêleerd
14x16x0,8	33st/0,55m <sup>2</sup>	60	19,30	56,1	105	PEI3/4 R9	Mat, Gemêleerd
11,5x11,5x0,8	38st/0,50m <sup>2</sup>	76	18,9	48	96	PEI3/4 R9	Mat, Gemêleerd

## Lingotti

6x24,6x0,9



Bianco  
TL2401 ■ T178



Ghiaccio  
TL2402 ■ T178



Grigio  
TL2403 ■ T178



Azzurro  
TL2405 ■ T178



Denim  
TL2406 ■ T178



Navy Blu  
TL2411 ■ T178



Oltremare  
TL2407 ■ T178



Verdino  
TL2404 ■ T178



Foresta  
TL2408 ■ T178



Cipria  
TL2410 ■ T178



Terra  
TL2409 ■ T178

## 14x16x0,8 Hexagon



Bianco  
TL1601 ■ T178



Ghiaccio  
TL1602 ■ T178



Azzurro  
TL1605 ■ T178



Denim  
TL1606 ■ T178



Navy Blu  
TL1611 ■ T178



Oltremare  
TL1607 ■ T178



Verdino  
TL1604 ■ T178



Foresta  
TL1608 ■ T178



Cipria  
TL1610 ■ T178



Terra  
TL1609 ■ T178

Lingotti	Besteleenheid	st./m <sup>2</sup>	kg./m <sup>2</sup>	m <sup>2</sup> /pallet	Pak/pallet	Toepassing	Oppervlak
6x24,6x0,9	34 st/0,50 m <sup>2</sup>	68	17,1	60	120	Wand	Mat
14x16x0,8	33st./0,55m <sup>2</sup>	60	18,9	56,1	102	Wand	Mat



**Javea**

8x31,5x0,8 Glans



Blanco Brillo  
VG3131 ■ T063



Gris Brillo  
VG3132 ■ T063



Negro Brillo  
VG3133 ■ T063

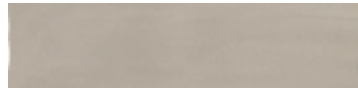

Beige Brillo  
VG3134 ■ T063

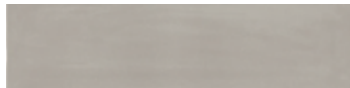

Taupe Brillo  
VG3135 ■ T063



Teja Brillo  
VG3136 ■ T063



Esmeralda Brillo  
VG3137 ■ T063



Perlado Brillo  
VG3138 ■ T063



Moraira Negro Brillo\*  
VG3183 ■ T137

**Salou**

8x31,5x0,8 Mat

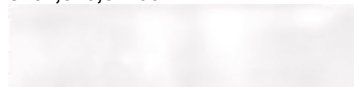

Blanco Mate  
VG3101 ■ T063



Gris Mate  
VG3102 ■ T063



Negro Mate  
VG3103 ■ T063



Beige Mate  
VG3104 ■ T063



Taupe Mate  
VG3105 ■ T063



Teja Mate  
VG3106 ■ T063



Esmeralda Mate  
VG3107 ■ T063



Sitges Negro Mate\*  
VG3153 ■ T137

Javea/Salou	Besteleenheid	st./m <sup>2</sup>	kg./m <sup>2</sup>	m <sup>2</sup> /pallet	Pak/pallet	Toepassing	Oppervlak
8x31,5x0,8	25 st./0,63 m <sup>2</sup>	39.68	14.86	61.74	98	Wand	Glans Gemêleerd/Mat

\* De Moraira en Sitges bestaan uit verschillende decors, meer dan hier getoond, die willekeurig gemengd in de verpakking geleverd worden.



### Cotswold

7,5x30x1



Bianco  
NC0130 • T122



Matt Bianco\*  
NC2130 • T122



Bone  
NC0230 ■ T122



Sage  
NC0830 • T122



Capuchino  
NC0430 ■ T122

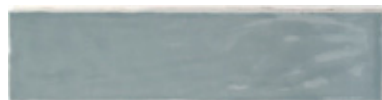

Acqua  
NC0930 • T122



Grey  
NC0530 ■ T122



Nero  
NC0730 ■ T122

7,5x15x1

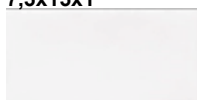

Bianco  
NC0175 ■ T130



Matt Bianco\*  
NC2175 ■ T130

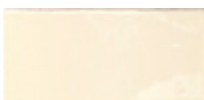

Bone  
NC0275 ■ T130



Sage  
NC0875 ■ T130



Capuchino  
NC0475 ■ T130



Acqua  
NC0975 ■ T130



Grey  
NC0575 ■ T130

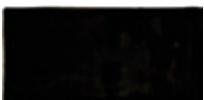

Nero  
NC0775 ■ T130

Cotswold	Besteleenheid	st./m <sup>2</sup>	kg./m <sup>2</sup>	m <sup>2</sup> /pallet	Pak/pallet	Toepassing	Oppervlak
7,5x30x1	22 st./0,5 m <sup>2</sup>	44	17	60	120	Wand	Glans
7,5x15x1	44 st./0,5 m <sup>2</sup>	88	17	60	120	Wand	Glans

\* Matt is mat





### Piastrella Mix

Handvorm Wand Rechthoek

5x25x1



Bone  
NP2562 ■ T130



Capuchino  
NP2564 ■ T130



Rose  
NP2563 ■ T130



Acqua  
NP2569 ■ T130



Ash  
NP2567 ■ T130



Grey  
NP2565 ■ T130



Olive  
NP2568 ■ T130



Turchese  
NP2566 ■ T130

### Piastrella Mix

5x25x1

### Besteleenheid

96 st./1,2 m<sup>2</sup>

st./m<sup>2</sup>

80

kg./m<sup>2</sup>

16

m<sup>2</sup>/pallet

72

Pak/pallet

60

Toepassing

Wand

Oppervlak

Glans, Gemêleerd



**Crayon**

7,5x30x0,9

 Bianco  
TC3001 • T090

 Bianco Matt\*  
TC3005 • T090

 Beige  
TC3002 • T090

 Avorio  
TC3003 • T090

 Pesca  
TC3015 • T090

 Grigio  
TC3013 • T090

 Rosa  
TC3016 • T090

 Giallo  
TC3012 • T090

 Marina  
TC3014 • T090

 Azzurro  
TC3010 • T090

 Verdeacqua  
TC3018 • T090

 Salvia  
TC3017 • T090

 Ceruleo  
TC3011 • T090

 Ficus  
TC3019 • T090

 Muscari  
TC3020 • T090

Crayon	Besteleenheid	st./m <sup>2</sup>	kg./m <sup>2</sup>	m <sup>2</sup> /pallet	Pak/pallet	Toepassing	Oppervlak
7,5x30x0,9	20st./0,45m <sup>2</sup>	44	17	64,8	144	Wand	Glans

\*Matt is mat



**Evoke**

6,5x26x0,9



Evoke	Besteleenheid	st./m <sup>2</sup>	kg./m <sup>2</sup>	m <sup>2</sup> /pallet	Pak/pallet	Toepassing	Oppervlak
6,5x26x0,9	30 st./0,5 m <sup>2</sup>	60	15,4	69	138	Wand	Mat



**Pradolongo**

7,5x15x0,8 Glans



White Brillo  
PL5151 ■ T080



Ivory Brillo  
PL5152 ■ T080



Vison Brillo  
PL5157 ■ T080



Garnet Brillo  
PL5160 ■ T080



Sky Brillo  
PL5153 ■ T080



Marine Brillo  
PL5154 ■ T080



Aqua Brillo  
PL5161 ■ T080



Jade Brillo  
PL5158 ■ T080



Pearl Brillo  
PL5162 ■ T080



Graphite Brillo  
PL5163 ■ T080

7,5x15x0,8 Mat

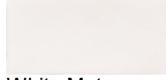

White Mate  
PL5181 ■ T080

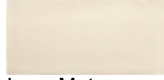

Ivory Mate  
PL5182 ■ T080

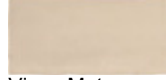

Vison Mate  
PL5187 ■ T080



Garnet Mate  
PL5190 ■ T080



Sky Mate  
PL5183 ■ T080



Marine Mate  
PL5184 ■ T080



Aqua Mate  
PL5191 ■ T080



Jade Mate  
PL5188 ■ T080



Pearl Mate  
PL5192 ■ T080



Graphite Mate  
PL5193 ■ T080

Pradolongo	Besteleenheid	st./m <sup>2</sup>	kg./m <sup>2</sup>	m <sup>2</sup> /pallet	Pak/pallet	Toepassing	Oppervlak
7,5x15x0,8	44 st./0,5 m <sup>2</sup>	88	14,58	60	120	Wand	Glans/Mat



**Sabatini**

**7,5x30x0,8 Glans**



White Brillo  
HS0351 • T063



Ivory Brillo  
HS0352 • T063



Vison Brillo  
HS0357 • T063



Jade Brillo  
HS0358 • T063



Sky Brillo  
HS0353 • T063



Marine Brillo  
HS0354 • T063



Grey Brillo  
HS0355 • T063



Black Brillo  
HS0356 • T063

**7,5x30x0,8 Mat**



White Mate  
HS0381 • T1063



Ivory Mate  
HS0382 • T063



Vison Mate  
HS0387 • T063



Jade Mate  
HS0388 • T063



Sky Mate  
HS0383 • T063



Marine Mate  
HS0384 • T063



Grey Mate  
HS0385 • T063



Black Mate  
HS0386 • T063

Sabatini	Besteleenheid	st./m <sup>2</sup>	kg./m <sup>2</sup>	m <sup>2</sup> /pallet	Pak/pallet	Toepassing	Oppervlak
7,5x30x0,8	22 st./0,5 m <sup>2</sup>	44	14,58	48	96	Wand	Glans/Mat



## Devon

Handvorm Wand Rechthoek

7,5x30x0,9



Snow White  
DV7301 • T122



Off White  
DV7315 • T122



Old White  
DV7318 • T122

10x30x1



Snow White  
DV3001 • T122



Off White  
DV3015 • T122



Old White  
DV3018 • T122

## Yorkshire

10x20x0,9

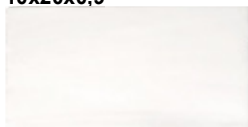

Snow White  
YS2001 • T078



Off White  
YS2015 • T078



Old White  
YS2018 • T078

15x30x1



Snow White  
YS3001 • T122



Old White  
YS3018 • T122

Devon	Besteleenheid	st./m <sup>2</sup>	kg./m <sup>2</sup>	m <sup>2</sup> /pallet	Pak/pallet	Toepassing	Oppervlak
7,5x30x0,9	22 st./0,50 m <sup>2</sup>	44	17	66	132	Wand	Glans
10x30x1	32 st./0,96 m <sup>2</sup>	33,33	17	72	75	Wand	Glans
Yorkshire							
10x20x0,9	25 st./0,5 m <sup>2</sup>	50	17	60	120	Wand	Glans
15x30x1	11 st./0,5 m <sup>2</sup>	22	20	66	132	Wand	Glans



## Kent

### 7,5x15x0,9



Snow White  
KE7501 • T112



Off White  
KE7515 • T112



Old White  
KE7518 • T112

### 15x15x0,9



Snow White  
KE1501 • T080



Off White  
KE1515 • T080



Old White  
KE1518 • T080

### 20x20x1



Snow White  
KE2001 • T045



Off White  
KE2015 • T045



Old White  
KE2018 • T045

## Listelo en Moldura



Kent Listelo Black 5x15  
KE4417 • R070



Kent Moldura 5x15 Black  
KE4517 • R080



Kent Moldura Black 5x20  
KE4817 • R090



Yorkshire Moldura Black 5x30  
YS4917 • R090



Listelo Italiano Black 20x1  
AD5417 • R040



Moldura Italiana Black 20x5  
AD5517 • R050



Moldura Italiana 5x15  
AD5617 • R050

Kent	Besteleenheid	st./m <sup>2</sup>	kg./m <sup>2</sup>	m <sup>2</sup> /pallet	Pak/pallet	Toepassing	Oppervlak
7,5x15x0,9	44 st./0,50 m <sup>2</sup>	88	16	57,5	115	Wand	Glans
15x15x0,9	22 st./0,50 m <sup>2</sup>	44	16	57,5	115	Wand	Glans
20x20x1	18 st./0,72 m <sup>2</sup>	25	18	73,6	80	Wand	Glans

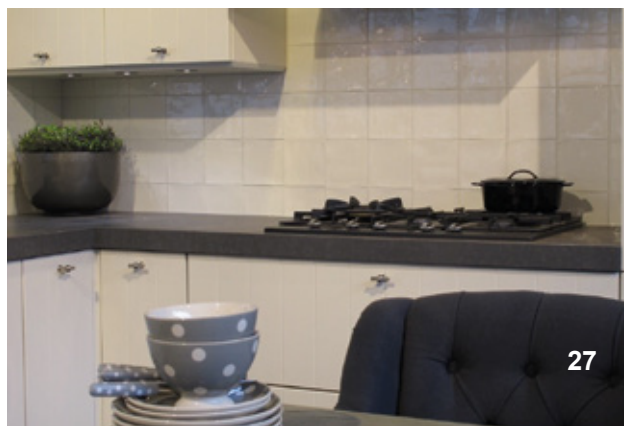



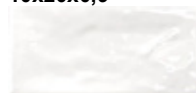

**Joyful**
**10x20x0,9**

 Milk  
TJ2001 ■ T137

 Ash  
TJ2004 ■ T137

 Steel  
TJ2005 ■ T137

 Bone  
TJ2002 ■ T137

 Greige  
TJ2003 ■ T137

 Sage  
TJ2011 ■ T137

 Sky  
TJ2007 ■ T137

 Aqua  
TJ2012 ■ T137

 Turquoise  
TJ2008 ■ T137

 Azure  
TJ2009 ■ T137

 Mango  
TJ2015 ■ T137

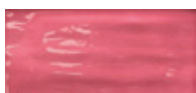
 Papaya  
TJ2016 ■ T137

 Pitaya  
TJ2017 ■ T137

 Cherry  
TJ2018 ■ T137

 Lime  
TJ2013 ■ T137

 Avocado\*  
TJ2014 ■ T137

 Navy  
TJ2010 ■ T137

 Lava  
TJ2006 ■ T137

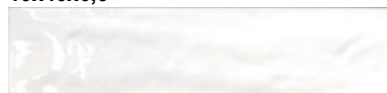
**10x40x0,9**

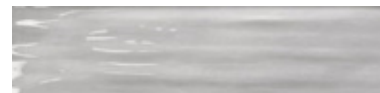
 Milk  
TJ4001 ■ T137

 Ash  
TJ4004 ■ T137

 Steel  
TJ4005 ■ T137

 Bone  
TJ4002 ■ T137

 Greige  
TJ4003 ■ T137

 Sage  
TJ4011 ■ T137

 Sky  
TJ4007 ■ T137

 Aqua  
TJ4012 ■ T137

 Turquoise  
TJ4008 ■ T137

 Azure  
TJ4009 ■ T137

 Mango  
TJ4015 ■ T137

 Papaya  
TJ4016 ■ T137

 Pitaya  
TJ4017 ■ T137

 Cherry  
TJ4018 ■ T137

 Lime  
TJ4013 ■ T137

 Avocado\*  
TJ4014 ■ T137

 Navy  
TJ4010 ■ T137

 Lava  
TJ4006 ■ T137

Joyful	Besteleenheid	st./m <sup>2</sup>	kg./m <sup>2</sup>	m <sup>2</sup> /pallet	Pak/pallet	Toepassing	Oppervlakt
10x20x0,9	50 st./1 m <sup>2</sup>	50	18	80	80	Wand	Glans
10x40x0,9	24 st./0,96 m <sup>2</sup>	25	18	76,8	80	Wand	Glans

\* De Avocado is gevoelig voor verkleuring bij gebruik van zuren zoals bijvoorbeeld citroen en azijn in schoonmaakmiddelen. Deze tegels mogen alleen met schoon water worden afgenomen daarna direct drogen met een schone doek.

## Zellige Classique

10x10x0,8



White  
HZ1001 • T133



Ivory  
HZ1002 • T133



Grey  
HZ1003 • T133

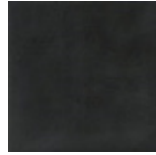

Graphite  
HZ1004 • T133



Aqua  
HZ1005 • T133

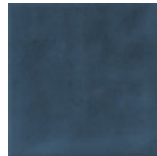

Marine  
HZ1006 • T133

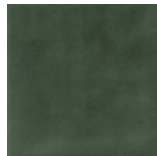

Olive  
HZ1007 • T133

Zellige Classique	Besteleenheid	st./m <sup>2</sup>	kg./m <sup>2</sup>	m <sup>2</sup> /pallet	Pak/pallet	Toepassing	Oppervlak
10x10x0,8	51 st./0,51 m <sup>2</sup>	100	13,76	57,12	112	Wand	Glans, Gemêleerd



## Blaze

### 10x10x0,8 Glans



White Brillo  
HB0121 • T133

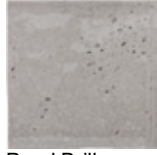

Pearl Brillo  
HB0122 • T133

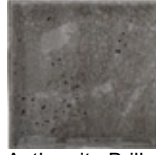

Anthracite Brillo  
HB0123 • T133



Blue Brillo  
HB0124 • T133

### 10x10x0,8 Mat



White Mate  
HB0141 • T133

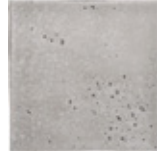

Pearl Mate  
HB0142 • T133



Anthracite Mate  
HB0143 • T133

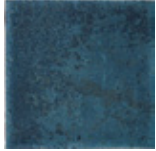

Blue Mate  
HB0144 • T133

### 20x20x0,9



White Mate  
HB0241 • T045

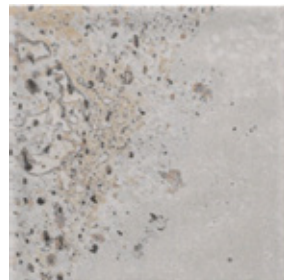

Pearl Mate  
HB0242 • T045



Anthracite Mate  
HB0243 • T045

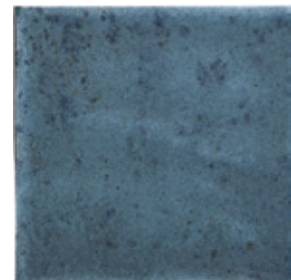

Blue Mate  
HB0244 • T045

Blaze	Besteleenheid	st./m <sup>2</sup>	kg./m <sup>2</sup>	m <sup>2</sup> /pallet	Pak/pallet	Toepassing	Oppervlak
10x10x0,8	80 st./0,8 m <sup>2</sup>	100	16,25	48	60	Wand	Glans/Mat, Gemêleerd
20x20x0,9	25 st./1,04 m <sup>2</sup>	25	18,36	74,88	72	R9/PEI4	Mat, Gemêleerd

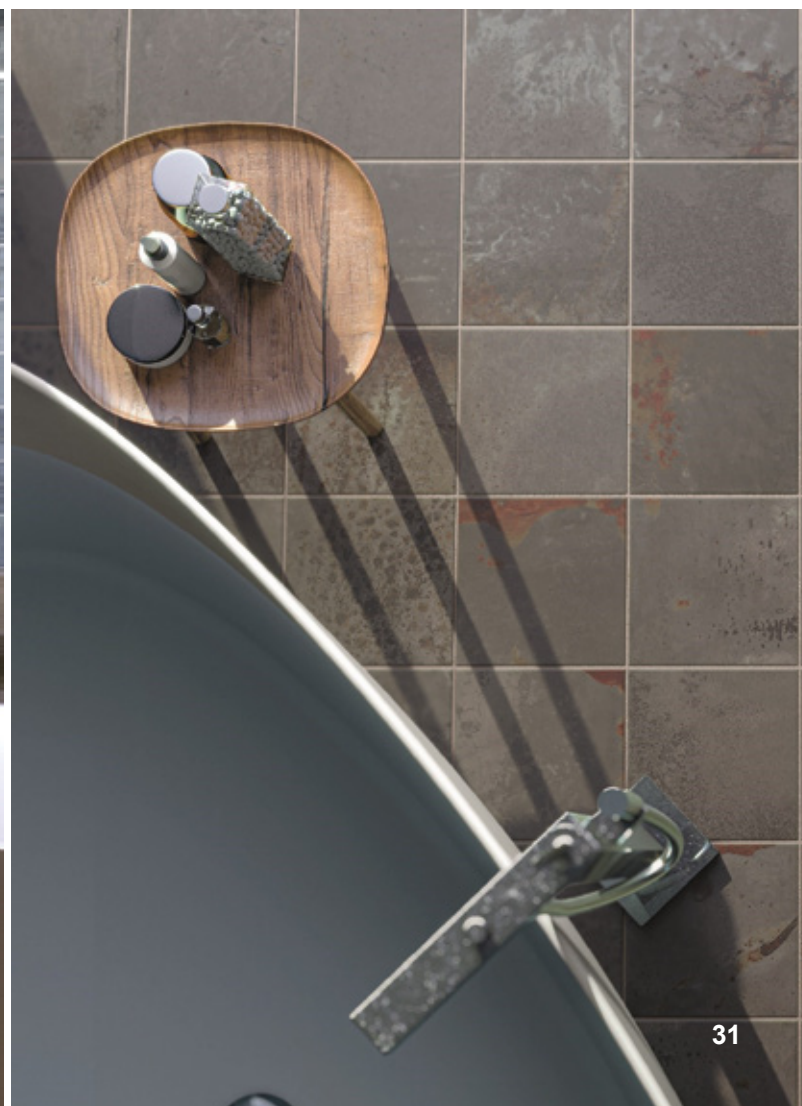

## Tanger

11,5x11,5x1 Mat



Cotton  
LT1101 ■ T140



Nude  
LT1102 ■ T140



Coral  
LT1103 ■ T140



Tiffany  
LT1104 ■ T140

11,5x11,5x1 Glans

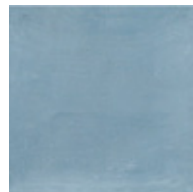

Fog  
LT1131 ■ T140



Jade  
LT1132 ■ T140



Gris  
LT1133 ■ T140

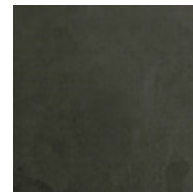

Musgo  
LT1134 ■ T140

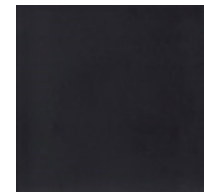

Grafito  
LT1135 ■ T140

Tanger	Besteleenheid	st./m <sup>2</sup>	kg./m <sup>2</sup>	m <sup>2</sup> /pallet	Pak/pallet	Toepassing	Oppervlak
11,5x11,5x1	38 st./0,5 m <sup>2</sup>	76	16,72	60	120	Wand	Mat/Glans, Gemêleerd



**Wabisabi**

5x15x0,9



Bianco  
TW1501 ■ T224



Grigio  
TW1502 ■ T224



Ferro  
TW1503 ■ T224



Nero  
TW1504 ■ T224



Latte  
TW1505 ■ T224



Rosa  
TW1506 ■ T224



Fucsia  
TW1507 ■ T224



Prugna  
TW1508 ■ T224



Celeste  
TW1509 ■ T224



Glicine  
TW1510 ■ T224

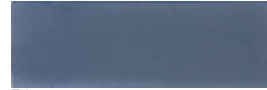

Blu  
TW1511 ■ T224



Cotto  
TW1515 ■ T224



Verde  
TW1512 ■ T224



Acqua  
TW1513 ■ T224

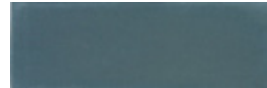

Teal  
TW1514 ■ T224

Wabisabi	Besteleenheid	st./m <sup>2</sup>	kg./m <sup>2</sup>	m <sup>2</sup> /pallet	Pak/pallet	Toepassing	Oppervlak
5x15x0,9	66 st./0,495 m <sup>2</sup>	133,33	18,17	61,9	125	Wand	Mat, Gemêleerd



**Bejmat**

**5x15x1**



Biscuit Matt  
WB0501 ■ T149



Tan Matt  
WB0502 ■ T149



White Gloss  
WB0503 ■ T149

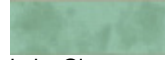

Lake Gloss  
WB0504 ■ T149



Lemonade Gloss  
WB0505 ■ T149



Azur Gloss  
WB0506 ■ T149



Carmin Gloss  
WB0507 ■ T149



Olive Gloss  
WB0508 ■ T149



Ebony Gloss  
WB0509 ■ T149

**15x15x1**

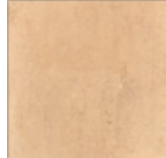

Biscuit Matt  
WB1501 ■ T140

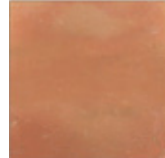

Tan Matt  
WB1502 ■ T140



White Gloss  
WB1503 ■ T140

Bejmat	Besteleenheid	st./m <sup>2</sup>	kg./m <sup>2</sup>	m <sup>2</sup> /pallet	Pak/pallet	Toepassing	Oppervlak
5x15x1	66 st./0,469 m <sup>2</sup>	140,72	22,52	46,9	100	Wand	Glans/Mat Gemêleerd
15x15x1	22 st./0,482 m <sup>2</sup>	45,64	21,88	84,2	100	Wand	Glans/Mat Gemêleerd



**Fez**

**6,2x12,5x1 Glans**

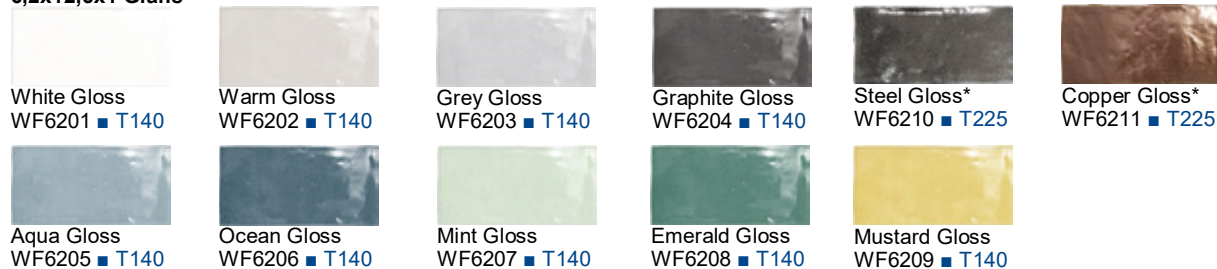

**6,2x12,5x1 Mat**

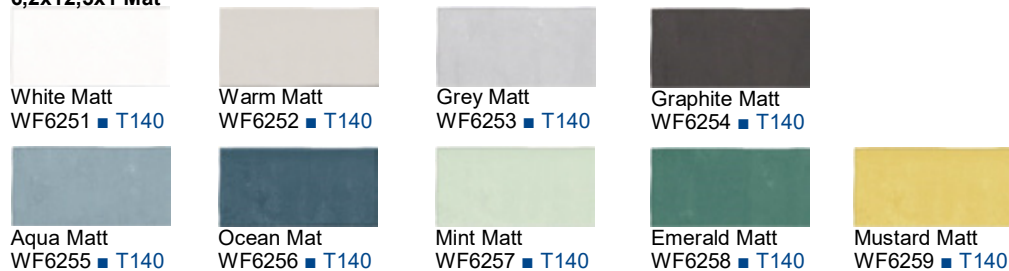

Fez	Besteleenheid	st./m <sup>2</sup>	kg./m <sup>2</sup>	m <sup>2</sup> /pallet	Pak/pallet	Toepassing	Oppervlak
6,2x12,5x1	62 st./0,484 m <sup>2</sup>	128	17	49,36	102	Wand	Glans/Mat Gemêleerd

\* Metallic glazuren zijn gevoelig voor verkleuring bij gebruik van zuren zoals bijvoorbeeld citroen en azijn in schoonmaakmiddelen. Deze tegels mogen alleen met schoon water worden afgenomen daarna direct drogen met een schone doek. Alleen geschikt voor droge toepassingen.

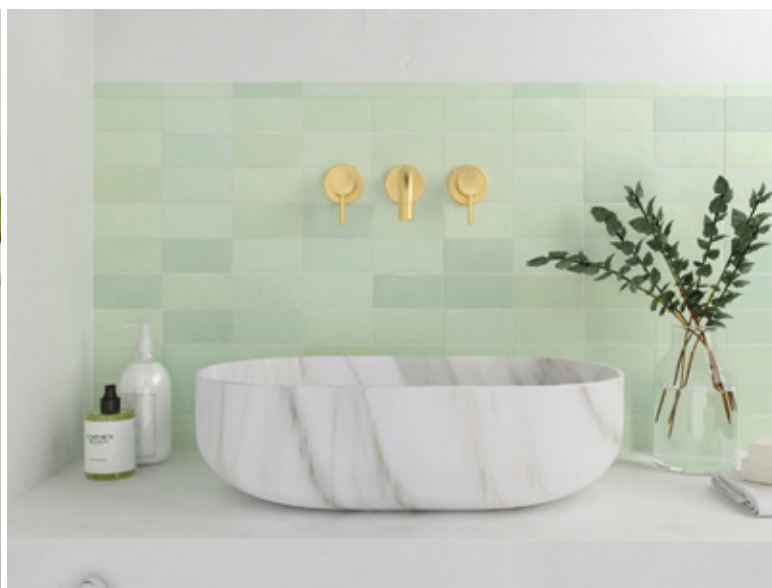

**Zelij**

10x10x0,9



Blanco  
MZ0110 ■ T095



Gris Claro  
MZ0210 ■ T095



Gris Oscuro  
MZ0310 ■ T095



Negro  
MZ0410 ■ T095



Via Lactea S  
MZ2410 ■ T149



Hueso  
MZ1510 ■ T095



Pergamon S.  
MZ2310 ■ T149

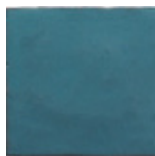

Azul Cielo  
MZ0510 ■ T095



Antic Azul S  
MZ2510 ■ T149



Azul Cobalto  
MZ0610 ■ T095



Agua Marina S  
MZ2810 ■ T149



Lava Verde S  
MZ2910 ■ T149



Verde Hierba  
MZ0910 ■ T095



Verde Claro  
MZ1010 ■ T095



Verde Botella  
MZ1110 ■ T095



Verde Cobre Special\*  
MZ2110 ■ T149



Rosa  
MZ1210 ■ T095



Lila  
MZ1310 ■ T095

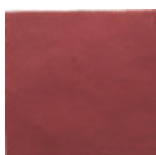

Burdeos  
MZ1410 ■ T095



Rojo Antigo Special  
MZ2210 ■ T149



Amarillo  
MZ0710 ■ T095



Antic Amarillo S  
MZ2710 ■ T149



Miel  
MZ0810 ■ T095



Naranja Dif Special  
MZ2610 ■ T149

Zelij	Besteleenheid	st./m <sup>2</sup>	kg./m <sup>2</sup>	m <sup>2</sup> /pallet	Pak/pallet	Toepassing	Oppervlak
10x10x0,9	81 st./0,81 m <sup>2</sup>	100	18,2	63,18	78	Wand	Glans, Gemêleerd

\*Het glazuur van de Verde Cobre Special is gevoelig voor verkleuring bij gebruik van zuren zoals bijvoorbeeld citroen en azijn in schoonmaakmiddelen. Deze tegels mogen alleen met schoon water worden afgenomen daarna direct drogen met een schone doek. Alleen geschikt voor droge toepassingen.





**Zelij**

5x20x0,9



Zelij	Besteleenheid	st./m <sup>2</sup>	kg./m <sup>2</sup>	m <sup>2</sup> /pallet	Pak/pallet	Toepassing	Oppervlak
5x20x0,9	46 st./0,46 m <sup>2</sup>	100	18,2	57,96	126	Wand	Glans, Gemêleerd

\*Het glazuur van de Verde Cobre Special is gevoelig voor verkleuring bij gebruik van zuren zoals bijvoorbeeld citroen en azijn in schoonmaakmiddelen. Deze tegels mogen alleen met schoon water worden afgenomen daarna direct drogen met een schone doek. Alleen geschikt voor droge toepassingen.





**Atelier**

**10x10x1 Glans**



Blanc de Lin Glossy  
RA1011 • T150



Gris Glossy  
RA1012 • T150



Noir Glossy  
RA1015 • T150



Turquoise Glossy  
RA1017 • T150



Bleu Lumiere Glossy  
RA1013 • T150



Bleu Marine Glossy  
RA1014 • T150



Taupe Glossy  
RA1016 • T150



Vert d'Eau Glossy  
RA1018 • T150



Vert Emeraude Gl.  
RA1019 • T150



Vieux Rose Glossy  
RA1021 • T150

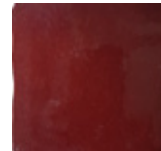

Bordeaux Glossy  
RA1020 • T150

**10x10x1 Mat**



Blanc de Lin Mat  
RA1041 • T150



Gris Mat  
RA1042 • T150



Noir Mat  
RA1045 • T150



Turquoise Mat  
RA1047 • T150



Bleu Lumiere Mat  
RA1043 • T150



Bleu Marine Mat  
RA1044 • T150



Taupe Mat  
RA1046 • T150



Vert d'Eau Mat  
RA1048 • T150

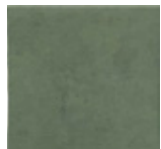

Vert Emeraude Mat  
RA1049 • T150



Vieux Rose Mat  
RA1051 • T150



Bordeaux Mat  
RA1050 • T150

Atelier	Besteleenheid	st./m <sup>2</sup>	kg./m <sup>2</sup>	m <sup>2</sup> /pallet	Pak/pallet	Toepassing	Oppervlak
10x10x1	80 st./0,80 m <sup>2</sup>	100	17,4	48	60	Wand	Glans/Mat, Gemêleerd





**Atelier**

**6,2x25x1 Glans**



Blanc de Lin Glossy  
RA2511 • T150



Gris Glossy  
RA2512 • T150



Noir Glossy  
RA2515 • T150



Turquoise Glossy  
RA2517 • T150



Bleu Lumiere Glossy  
RA2513 • T150



Bleu Marine Glossy  
RA2514 • T150



Taupe Glossy  
RA2516 • T150



Vert d'Eau Glossy  
RA2518 • T150

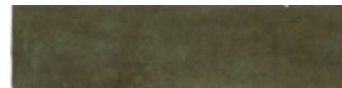

Vert Emeraude Glossy  
RA2519 • T150



Vieux Rose Glossy  
RA2521 • T150



Bordeaux Glossy  
RA2520 • T150

**6,2x25x1 Mat**



Blanc de Lin Mat  
RA2541 • T150



Gris Mat  
RA2542 • T150

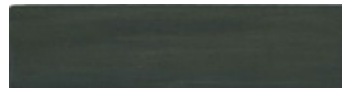

Noir Mat  
RA2545 • T150



Turquoise Mat  
RA2547 • T150



Bleu Lumiere Mat  
RA2543 • T150



Bleu Marine Mat  
RA2544 • T150

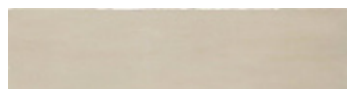

Taupe Mat  
RA2546 • T150

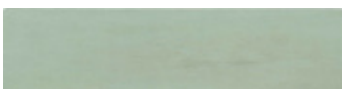

Vert d'Eau Mat  
RA2548 • T150



Vert Emeraude Mat  
RA2549 • T150



Vieux Rose Mat  
RA2551 • T150



Bordeaux Mat  
RA2550 • T150

Atelier	Besteleenheid	st./m <sup>2</sup>	kg./m <sup>2</sup>	m <sup>2</sup> /pallet	Pak/pallet	Toepassing	Oppervlak
6,2x25x1	20 st./0,32 m <sup>2</sup>	61,5	16,3	38.40	120	Wand	Glans/Mat, Gemêleerd

## Provence

6,2x25x1



Cocquille  
RR2571 • T150



Parme  
RR2572 • T150



Taupe Uni  
RR2573 • T150

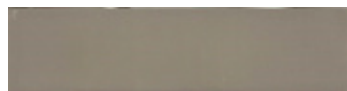

Gris Taupe  
RR2574 • T150



Gris Beton  
RR2575 • T150

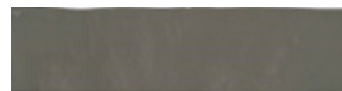

Antracite  
RR2576 • T150



Vert Botanique  
RR2577 • T150



Petrol  
RR2578 • T150



Chocolat  
RR2579 • T150

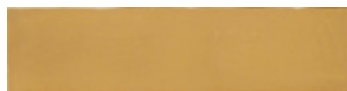

Caramel  
RR2580 • T150



Rouge Toscane  
RR2581 • T150

Provence	Besteleenheid	st./m <sup>2</sup>	kg./m <sup>2</sup>	m <sup>2</sup> /pallet	Soort Tegel	Oppervlak
6,2x25x1	20 st./0,32 m <sup>2</sup>	61,5	16,3	38,40	Wand	Mat

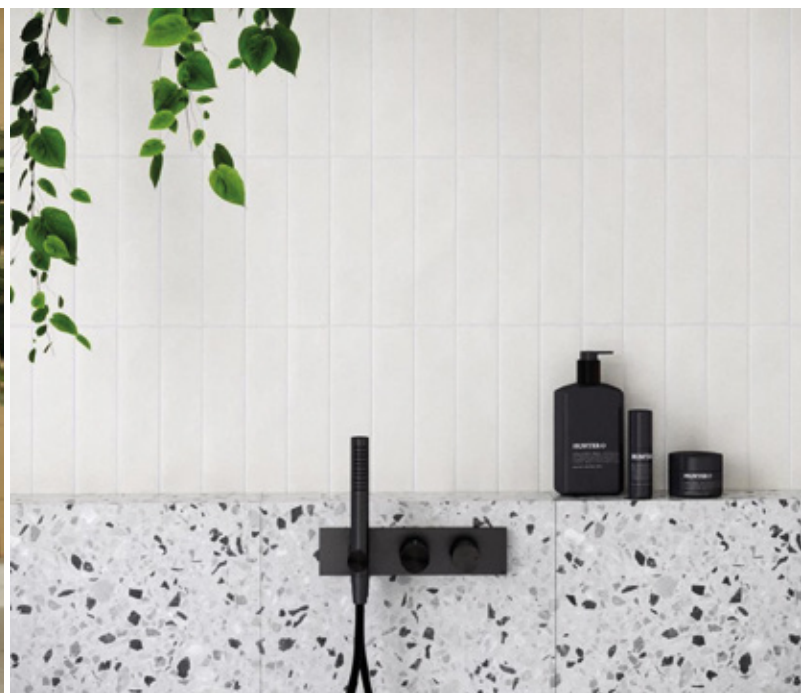

**Zellige**

6,2x25x1



White  
NZ2501 ■ T130



White Matt\*  
NZ2510 ■ T130



Beige  
NZ2502 ■ T130



Rose  
NZ2503 ■ T130



Blu  
NZ2504 ■ T130



Green  
NZ2506 ■ T130



Grey  
NZ2505 ■ T130



Black  
NZ2517 ■ T130

Zellige	Besteleenheid	st./m <sup>2</sup>	kg./m <sup>2</sup>	m <sup>2</sup> /pallet	Pak/pallet	Toepassing	Oppervlak
6,2x25x1	32 st./0,5 m <sup>2</sup>	64	14,92	69	138	Wand	Glans, Gemêleerd

\* Matt is mat



## Souk

13x13x1

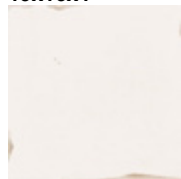

Pearl  
AZ0113 • T090



Bone  
AZ0213 • T090

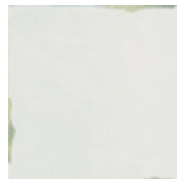

Aqua  
AZ0313 • T090

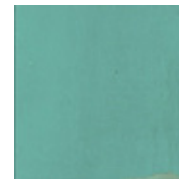

Turquesa  
AZ0413 • T090

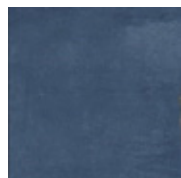

Blue  
AZ0513 • T090

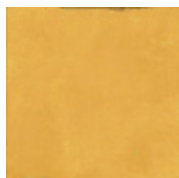

Ocre  
AZ0613 • T090

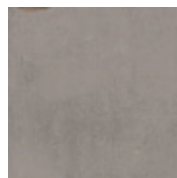

Grey  
AZ0713 • T090

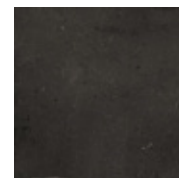

Black  
AZ0813 • T090

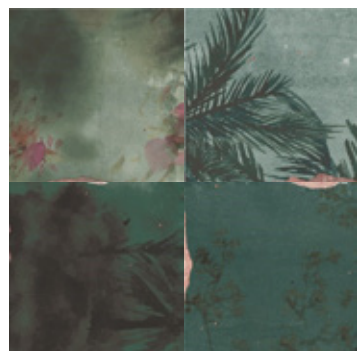

Kasbah Turquesa Mix\*  
AZ2413 ■ T179

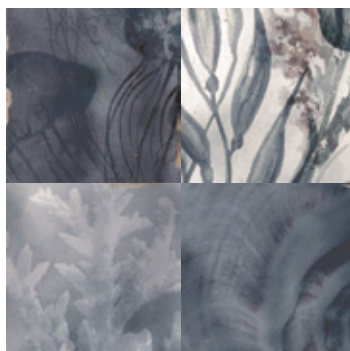

Kasbah Blue Mix\*  
AZ2513 ■ T179

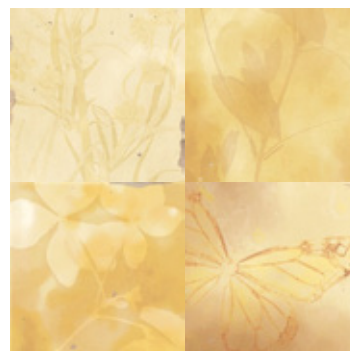

Souk Kasbah Ocre Mix\*  
AZ2613 ■ T179

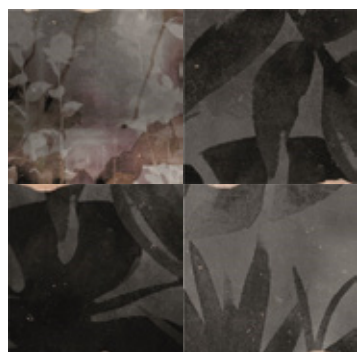

Kasbah Grey Mix\*  
AZ2713 ■ T179

## Handvorm Wand Vierkant

Souk	Besteleenheid	st./m <sup>2</sup>	kg./m <sup>2</sup>	m <sup>2</sup> /pallet	Pak/pallet	Toepassing	Oppervlak
13x13x1	30 st./0,51 m <sup>2</sup>	59	15,47	57,8	114	Wand	Glans, Gemêleerd

\* De Kasbah Mix bestaat uit verschillende decors, meer dan hier getoond, die willekeurig gemengd in de verpakking geleverd worden.





**Sintra**  
12,4x12,4x1



Ice White  
AT1201 ■ T090



Sand  
AT1202 ■ T090



Olive Green  
AT1203 ■ T090

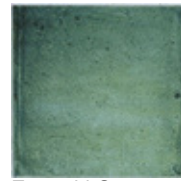

Emerald Green  
AT1204 ■ T090

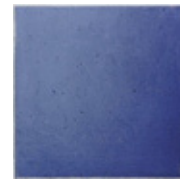

Misty Blue  
AT1205 ■ T090

13,9x16x1



Ice White  
AT1401 ■ T130

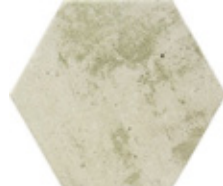

Sand  
AT1402 ■ T130



Olive Green  
AT1403 ■ T130

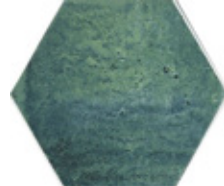

Emerald Green  
AT1404 ■ T130

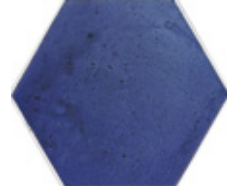

Misty Blue  
AT1405 ■ T130

Sintra	Besteleenheid	st./m <sup>2</sup>	kg./m <sup>2</sup>	m <sup>2</sup> /pallet	Pak/pallet	Toepassing	Oppervlak
12,4x12,4x1	32 st./0,49 m <sup>2</sup>	65,3	15,94	59,2	120	Wand	Glans, Gemêleerd
13,9x16x0,1	30 st./0,51 m <sup>2</sup>	58,82	20,57	54,99	108	Wand	Mat, Gemêleerd





**Malaga**

10x10x0,8

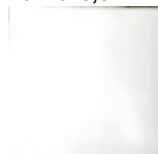

 Blanco  
MA1001 • T177

 Blanco Antic  
MA1002 • T177

 Almond  
MA1003 • T177

 Beige  
MA1004 • T177

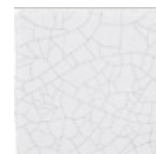
 Bone  
MA1005 • T177

 Blanco Cristal  
MA1006 • T177

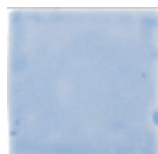
 Craquele  
MA1007 • T177

 Azul T-8  
MA1008 • T177

 Azul T-9  
MA1009 • T177

 Azul T-10  
MA1010 • T177

 Azul  
MA1011 • T177

 Azul Cobalto  
MA1012 • T177

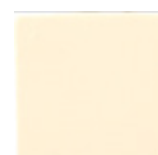
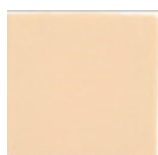
 Azafata T-1  
MA1046 • T177

 Azafata T-2  
MA1047 • T177

 Crema T-1  
MA1013 • T177

 Crema T-2  
MA1014 • T177

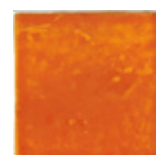
 Pistacho  
MA1018 • T177

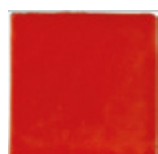
 Amarillo  
MA1015 • T177

 Amarillo T-5  
MA1016 • T177

 Naranja  
MA1021 • T177

 Naranja T-10  
MA1023 • T177

 Kaqui  
MA1019 • T177

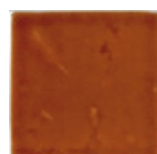
 Naranja T-5  
MA1022 • T177

 Rojo  
MA1032 • T177

 Amarillo Miel  
MA1017 • T177

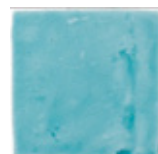
 Miel  
MA1020 • T177

 Marrón  
MA1057 • T177

 Chocolate  
MA1058 • T177

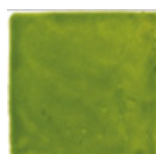
 Verde Mar  
MA1024 • T177

 Verde Azulado  
MA1027 • T177

 Verde T-2  
MA1025 • T177

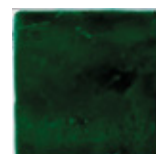
 Verde T-5  
MA1026 • T177

 Verde T-3  
MA1049 • T177

 Verde T-4  
MA1050 • T177

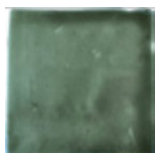
 Verde Cobre\*\*  
MA1028 • T177

 Oceano  
MA1059 • T177

 Col  
MA1096 • T177

 Glen  
MA1093 • T177

 Ravine  
MA1095 • T177

 Frambuesa  
MA1048 • T177

 Rosa  
MA1030 • T177

 Fucsia  
MA1031 • T177

 Lila  
MA1034 • T177

 Morado  
MA1033 • T177

 Gris T-1  
MA1041 • T177

 Gris T-2  
MA1042 • T177

 Gris T-3  
MA1043 • T177

 Gris T-4  
MA1044 • T177

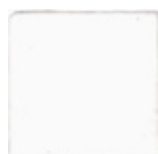
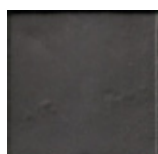
 Gris T-5  
MA1045 • T177

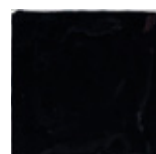
 Mate Blanco\*  
MA1070 • T177

 Mate Negro\*  
MA1071 • T177

 Metalizado\*\*  
MA1036 • T177

 Negro  
MA1037 • T177

\*\*Het glazuur van de Verde Cobre en Metalizado is gevoelig voor verkleuring bij gebruik van zuren zoals bijvoorbeeld citroen, azijn en schoonmaakmiddelen. Deze tegels mogen alleen met schoon water worden afgenomen daarna direct drogen met een schone doek. Alleen geschikt voor droge toepassingen.

Malaga	Besteleenheid	st./m <sup>2</sup>	kg./m <sup>2</sup>	m <sup>2</sup> /pallet	Pak/pallet	Toepassing	Oppervlak
10x10x0,8	50 st./0,5 m <sup>2</sup>	100	13	60	120	Wand	Glans, Craquelé

\*Mate is Mat

**Stow Mix**

10x10x1



Acqua  
NC5910 • T130



Olive  
NC6210 • T130



Turchese  
NC6110 • T130



Grey  
NC5310 • T130



Graffito  
NC5610 • T130

Stow Mix	Besteleenheid	st./m <sup>2</sup>	kg./m <sup>2</sup>	m <sup>2</sup> /pallet	Pak/pallet	Toepassing	Oppervlak
10x10x1	56 st./0,56 m <sup>2</sup>	100	15	62,72	112	Wand	Glans, Gemêleerd

De Stow Mix bestaat, zoals hieronder getoond, uit een mix van verschillende tinten die willekeurig gemengd in de verpakking geleverd worden.



**Enso**

**12,5x12,5x0,9 Nakama**

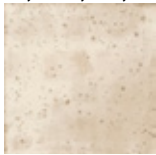

Ivory  
WE1201 ■ T133



Green  
WE1203 ■ T133



Blue  
WE1204 ■ T133

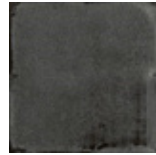

Graphite  
WE1205 ■ T133

**12,5x12,5x0,9 Suki**



Ivory\*  
WE1231 ■ T133

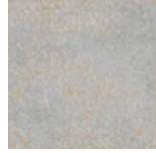

Smoke\*  
WE1236 ■ T133

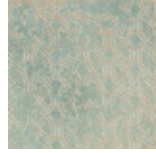

Teal\*  
WE1237 ■ T133

Enso	Besteleenheid	st./m <sup>2</sup>	kg./m <sup>2</sup>	m <sup>2</sup> /pallet	Pak/pallet	Toepassing	Oppervlak
12,5x12,5x0,9	36st/0,556m <sup>2</sup>	64,75	14,28	56,71	102	Wand	Mat, Gemêleerd

\* De Suki bestaat uit 24 verschillende decors die willekeurig gemengd in de doos geleverd worden.



**Sugar**

13x13x1

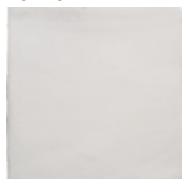

Snow White  
WB0101 ■ T095



Off White  
WB0115 ■ T095



Old White  
WB0118 ■ T095



Vintage Blu  
WB0113 ■ T141

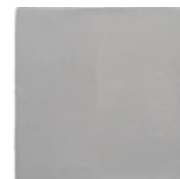

Smoke  
WB0102 ■ T141



River  
WB0104 ■ T141



Apple  
WB0107 ■ T141



Pink  
WB0105 ■ T141



Apricot  
WB0106 ■ T141

Sugar	Besteleenheid	st./m <sup>2</sup>	kg./m <sup>2</sup>	m <sup>2</sup> /pallet	Pak/pallet	Toepassing	Oppervlak
13x13x1	30 st./0,5 m <sup>2</sup>	60	17	59,5	119	Wand	Glans



## Craquelé

Handvorm Wand Vierkant

13x13x1



Perla Claro  
LP1321 • T116



Perla Medio  
LP1322 • T116



Perla Paladio  
LP1323 • T116



Perla Sage  
LP1324 ■ T133



Perla Grey  
LP1325 ■ T133



Kiwi  
LP1361 ■ T133



Verde Oceano  
LP1362 ■ T133



Azul Cielo  
LP1363 ■ T133



Azul Mar  
LP1364 ■ T133



Azul Cobalto  
LP1367 ■ T133



Amarillo  
LP1365 ■ T133



Verde Victoria\*  
LP1366 ■ T133



Verde Antiquo  
LP1368 ■ T133

Craquelé	Besteleenheid	st./m <sup>2</sup>	kg./m <sup>2</sup>	m <sup>2</sup> /pallet	Pak/pallet	Toepassing	Oppervlak
13x13x1	60 st./1 m <sup>2</sup>	60	17	60	60	Wand	Glans Craquelé

\*Het glazuur van de Verde Victoria is gevoelig voor verkleuring bij gebruik van zuren zoals bijvoorbeeld citroen en azijn in schoonmaakmiddelen. Deze tegels mogen alleen met schoon water worden afgenomen daarna direct drogen met een schone doek. Alleen geschikt voor droge toepassingen.



**New Cotto**

13x13x0,8



White Brillo  
HC1301 • T080



Ivory Brillo  
HC1302 • T080



Cream Brillo  
HC1303 • T080

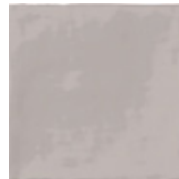

Pearl Brillo  
HC1304 • T080



Anthracite Brillo  
HC1305 • T080



Sage Brillo  
HC1306 • T080



Blue Brillo  
HC1307 • T080

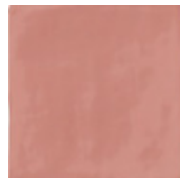

Coral Brillo  
HC1308 • T080

New Cotto	Besteleenheid	st./m <sup>2</sup>	kg./m <sup>2</sup>	m <sup>2</sup> /pallet	Pak/pallet	Toepassing	Oppervlak
13x13x0,8	30 st/0,5 m <sup>2</sup>	60	14,44	60	120	Wand	Glans, Gemêleerd





### Retiro

13x13x1



Blanco Brillo  
HR0101 • T116



Blanco Mate\*  
HR0105 • T116



Colonial Brillo  
HR0102 • T116



Marfil Brillo  
HR0103 • T116



Menta Brillo  
HR0109 • T116



Jade Brillo  
HR0112 • T116



Ocean Brillo  
HR0107 • T116



Denim Brillo  
HR0115 • T116



Marina Brillo  
HR0108 • T116



Ash Grey Brillo  
HR0118 • T116



Titanio Brillo  
HR0113 • T116



Antracita Brillo  
HR0114 • T116



Negro Brillo  
HR0117 • T116



Negro Mate\*  
HR0171 • T116

### Retiro Witjes

13x13x1



Holland Mix  
HR0181 • T133

10x10x1



Holland Mix  
HR0881 • T133

Retiro	Besteleenheid	st./m <sup>2</sup>	kg./m <sup>2</sup>	m <sup>2</sup> /pallet	Pak/pallet	Toepassing	Oppervlak
13x13x1	60 st/1 m <sup>2</sup>	60	16	54	54	Wand	Glans

\*Mate is mat

Retiro Witjes	Besteleenheid	st./m <sup>2</sup>	kg./m <sup>2</sup>	m <sup>2</sup> /pallet	Pak/pallet	Toepassing	Oppervlak
13x13x1	30 st./0,51 m <sup>2</sup>	59	15,1	55,08	108	Wand	Glans, Gemêleerd
10x10x1	76 st./0,76 m <sup>2</sup>	100	15,8	96,2	96	Wand	Glans, Gemêleerd



**Fika**

10x10x0,9



Bianco  
NF0110 ■ T133



Off White  
NF0210 ■ T133



Sky  
NF0310 ■ T133



Cotto  
NF0410 ■ T133



Marsala  
NF0510 ■ T133



Fossil  
NF0610 ■ T133



Kale  
NF0710 ■ T133

10x20x0,9



Bianco  
NF0120 ■ T133



Off White  
NF0220 ■ T133



Sky  
NF0320 ■ T133

Fika	Besteleenheid	st./m <sup>2</sup>	kg./m <sup>2</sup>	m <sup>2</sup> /pallet	Pak/pallet	Toepassing	Oppervlak
10x10x0,9	56 st./0,56 m <sup>2</sup>	100	14,7	62,72	112	Wand	Mat, Gemêleerd
10x20x0,9	50 st./1 m <sup>2</sup>	50	17,35	60	60	Wand	Mat, Gemêleerd



**Manual**
**Exagono 10x11,5x0,9**

 Blanco  
EX1101 ■ T224

 Blanco Mate\*  
EX1170 ■ T224

 Verde Mar  
EX1124 ■ T224

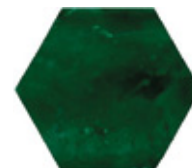
 Verde Azulado  
EX1127 ■ T224

 Verde Cobre\*\*  
EX1128 ■ T224

 Metalizado\*\*  
EX1136 ■ T224

 Negro  
EX1137 ■ T224

 Negro Mate\*  
EX1171 ■ T224

**Escama 11,5x10x0,9**

 Blanco  
ES1201 ■ T368

 Verde Azulado  
ES1227 ■ T368

 Verde Cobre\*\*  
ES1228 ■ T368

 Rosa  
ES1230 ■ T368

 Negro Brillo  
ES1237 ■ T368

 Negro Mate\*  
ES1271 ■ T368

 Metalizado\*\*  
ES1236 ■ T380

 Fiebre del Oro\*\*  
ES1256 ■ T380

 Oro Brillo\*\*  
ES1253 ■ T380

Manual	Besteleenheid	st./m <sup>2</sup>	kg./m <sup>2</sup>	m <sup>2</sup> /pallet	Pak/pallet	Toepassing	Oppervlak
10x11,5x0,9 Exagono	58 st./0,5m <sup>2</sup>	116	18,56	50	100	Wand	Glans, Craquelé
11,5x10x0,9 Escama	72 st./0,5m <sup>2</sup>	144	18,56	50	100	Wand	Glans, Craquelé

\* Mate = mat

\*\* Metaal glazuren zijn gevoelig voor verkleuring bij gebruik van zuren zoals bijvoorbeeld citroen, azijn en schoonmaakmiddelen. Deze tegels mogen alleen met schoon water worden afgenomen daarna direct drogen met een schone doek. Alleen geschikt voor droge toepassingen.



### Rock Star

14x16x1

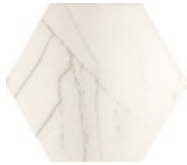

Calacatta Gold  
MR1401 ■ T177

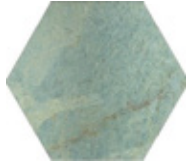

Green Marble  
MR1402 ■ T177

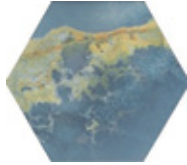

Onice Blue  
MR1403 ■ T177



Sahara Noir  
MR1404 ■ T177

Rock Star	Besteleenheid	st./m <sup>2</sup>	kg./m <sup>2</sup>	m <sup>2</sup> /pallet	Pak/pallet	Toepassing	Oppervlak
14x16x1	24 st./0,40 m <sup>2</sup>	60	19,5	32	80	PEI4 / R10	Mat, Gemêleerd

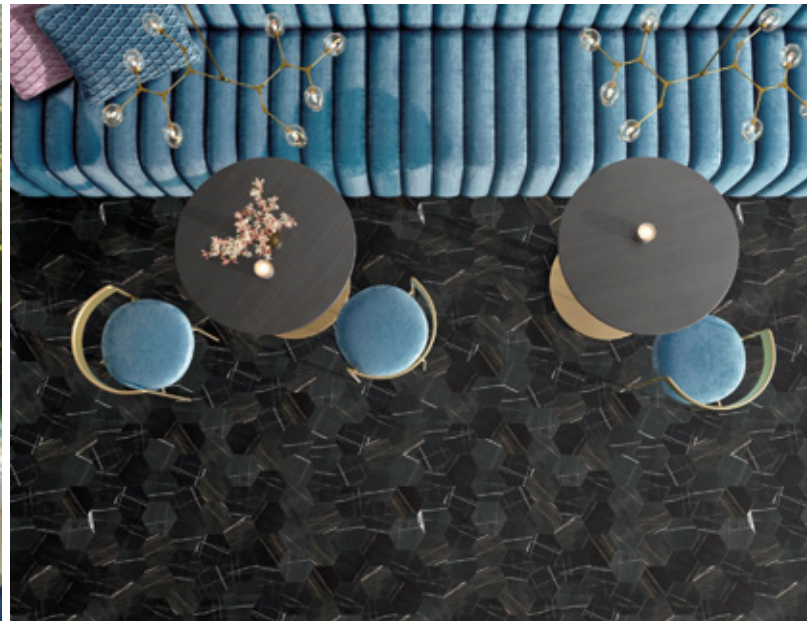

**Esamarine**

16,2x18,5x0,8



Bianco  
TE9501 ■ T190

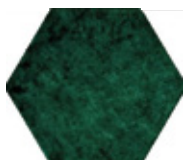

Verde  
TE9502 ■ T190

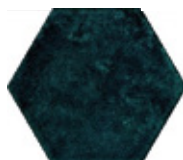

Petrolio  
TE9503 ■ T190



Blu  
TE9504 ■ T190

Esamarine	Besteleenheid	st./m <sup>2</sup>	kg./m <sup>2</sup>	m <sup>2</sup> /pallet	Pak/pallet	Toepassing	Oppervlak
16,2x18,5x0,8	22st./0,5m <sup>2</sup>	44	14	50	100	Wand	Glans Craquelé



**Zellige Hexa**  
10,8x12,4x0,9



White  
WH1201 ■ T165



Nude  
WH1202 ■ T165



Grey  
WH1203 ■ T165

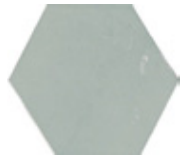

Aqua  
WH1204 ■ T165



Pink  
WH1205 ■ T165



Mint  
WH1206 ■ T165



Wine  
WH1207 ■ T165



Cobalt  
WH1208 ■ T165

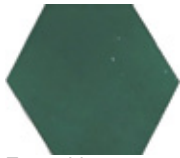

Emerald  
WH1209 ■ T165



Graphite  
WH1210 ■ T165

Zellige Hexa	Besteleenheid	st./m <sup>2</sup>	kg./m <sup>2</sup>	m <sup>2</sup> /pallet	Pak/pallet	Toepassing	Oppervlak
10,8x12,4x0,9	38 st/0,382 m <sup>2</sup>	99,48	14,54	45,458	119	Wand	Glans Gemêleerd



**Nomade**

13,9x16x1



Pearl  
AY0116 • T133



Bone  
AY0216 • T133



Aqua  
AY0316 • T133

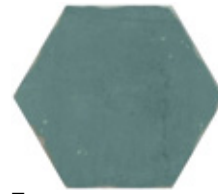

Turquesa  
AY0416 • T133



Blue  
AY0516 • T133



Odra  
AY0616 • T133



Grey  
AY0716 • T133

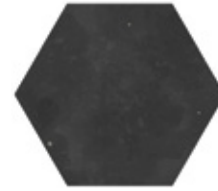

Black  
AY0816 • T133

Nomade	Besteleenheid	st./m <sup>2</sup>	kg./m <sup>2</sup>	m <sup>2</sup> /pallet	Pak/pallet	Toepassing	Oppervlak
13,9x16x1	20 st./0,334 m <sup>2</sup>	59,88	19,32	35,07	105	PEI4 R10	Mat, Gemêleerd



**Examatt**  
15x17,1x0,8



**Decoro Tredi 15x17,1x0,8**



Examatt	Besteleenheid	st./m <sup>2</sup>	kg./m <sup>2</sup>	m <sup>2</sup> /pallet	Pak/pallet	Toepassing	Oppervlak
15x17,1 Bianco	25st./0,5m <sup>2</sup>	50	18	50	100	PEI2 licht/ R9	Mat
15x17,1 Avorio, Grigio, Sand, Chiaro	25st./0,5m <sup>2</sup>	50	18	50	100	PEI3 middel/R9	Mat
15x17,1 Tabacco, Mosto, Nero Grigio	25st./0,5m <sup>2</sup>	50	18	50	100	PEI4 donker/R9	Mat





**Exabright**

15,3x17,5x0,8



Bianco  
TE6521 ■ T165



Champagne  
TE6535 ■ T165



Lime  
TE6547 ■ T165

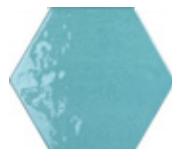

Acquamarina  
TE6524 ■ T165



Lavanda  
TE6523 ■ T165



Blu  
TE6531 ■ T165



Giallo  
TE6522 ■ T165



Arancio  
TE6549 ■ T165



Rosso  
TE6525 ■ T165



Bordeaux  
TE6532 ■ T165



Grigio  
TE6534 ■ T165



Nero  
TE6530 ■ T165

Exabright	Besteleenheid	st./m <sup>2</sup>	kg./m <sup>2</sup>	m <sup>2</sup> /pallet	Pak/pallet	Toepassing	Oppervlak
15,3x17,5x0,8	25st./0,5m <sup>2</sup>	50	18	50	100	Wand	Glans



### Magnetism

6,3x25x0,8



White  
AM2501 ■ T147



Corten  
AM2502 ■ T147



Graphite  
AM2503 ■ T147

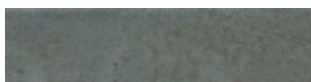

Green  
AM2504 ■ T147



Blue  
AM2505 ■ T147

13,9x16x1



White  
AM1601 ■ T149



Corten  
AM1602 ■ T149



Graphite  
AM1603 ■ T149



Green  
AM1604 ■ T149



Blue  
AM1605 ■ T149

Magnetism	Besteleenheid	st./m <sup>2</sup>	kg./m <sup>2</sup>	m <sup>2</sup> /pallet	Pak/pallet	Toepassing	Oppervlak
6,3x25x0,8	30 st./0,469 m <sup>2</sup>	63,96	13,21	56,28	120	Wand	Mat
13,9x16x1	25 st./0,418 m <sup>2</sup>	59,8	18,5	43,89	105	PEI3/4 R10	Mat



## Goldfinger

6,5x26,6x0,9



Gold  
HG2601 • T190



Bronze  
HG2602 • T190



Metal  
HG2603 • T190

Goldfinger	Besteleenheid	st./m <sup>2</sup>	kg./m <sup>2</sup>	m <sup>2</sup> /pallet	Pak/pallet	Toepassing	Oppervlak
6,5x26,6x0,9	57 st./1 m <sup>2</sup>	57	14,4	50	50	Wand	Glans, Craquelé

Deze metaal glazuren zijn gevoelig voor verkleuring bij gebruik van zuren zoals bijvoorbeeld citroen en azijn in schoonmaakmiddelen. Deze tegels mogen alleen met schoon water worden afgenomen daarna direct drogen met een schone doek. Alleen geschikt voor droge toepassingen.

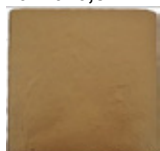

**Malaga Metallic**
**10x10x0,8**

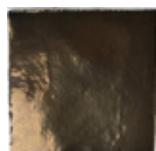
 Fiebre del Oro  
MA1056 • T235

 Aurum  
MA1055 • T235

 Oro brillo  
MA1053 • T235

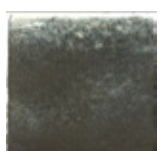
 Bauxita  
MA1054 • T235

 Ferro  
MA1052 • T235

 Metalizado  
MA1036 • T177

 Acero  
MA1051 • T235

**Retiro Metal**
**13x13x0,9**

 Gold  
HR0151 • T133

 Antic Silver  
HR0152 • T133

**7,5x30x0,9**

 Gold  
HR0351 ■ T133

 Antic Silver  
HR0352 ■ T133

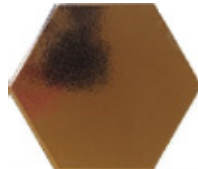
**10,8x12,4x0,9 Hexagon**

 Gold  
HH1251 ■ T133

Malaga	Besteleenheid	st./m <sup>2</sup>	kg./m <sup>2</sup>	m <sup>2</sup> /pallet	Pak/pallet	Toepassing	Oppervlak
10x10x0,8	50 st./0,5 m <sup>2</sup>	100	13	60	120	Wand	Glans, Craquelé
<b>Retiro Metal</b>							
13x13x0,9	33 st./0,56 m <sup>2</sup>	58,83	16,4	86,24	154	Wand	Glans, Craquelé
7,5x30x0,9	25 st./0,56 m <sup>2</sup>	44,44	14,93	89,6	160	Wand	Glans, Craquelé
15x17x0,9	50 st./0,98 m <sup>2</sup>	51,02	13,73	70,56	72	Wand	Glans, Craquelé

Metaal glazuren zijn gevoelig voor verkleuring bij gebruik van zuren zoals bijvoorbeeld citroen, azijn en schoonmaakmiddelen. Deze tegels mogen alleen met schoon water worden afgenomen daarna direct drogen met een schone doek. Alleen geschikt voor droge toepassingen.

**Metal**

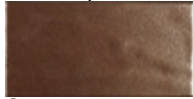
10x20x0,9



Copper  
TM2002 ■ T179



Platinum  
TM2003 ■ T179



Graffiti Copper  
TM2005 ■ T190

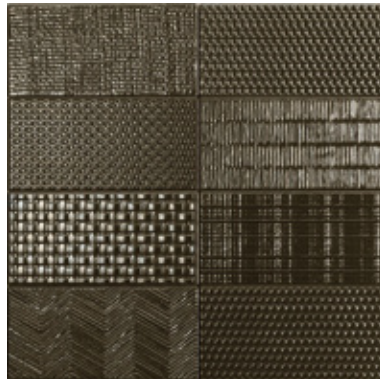

Graffiti Platinum  
TM2006 ■ T190

10x40x0,9

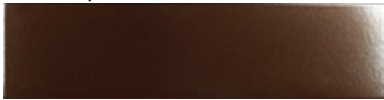

Copper  
TM4002 ■ T179

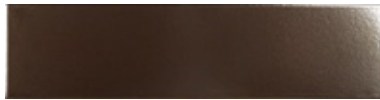

Platinum  
TM4003 ■ T179



Decoro Carving Copper  
TM4005 ■ T190



Decoro Carving Platinum  
TM4006 ■ T190

Metal	Besteleenheid	st./m <sup>2</sup>	kg./m <sup>2</sup>	m <sup>2</sup> /pallet	Pak/pallet	Toepassing	Oppervlak
10x20x0,9	50 st./1 m <sup>2</sup>	50	18	80	80	Wand	Glans
10x40x0,9	24 st./0,96 m <sup>2</sup>	25	18	76,8	80	Wand	Glans

De Metal Graffiti 10x20 bestaat uit 8 verschillende reliëfs die willekeurig gemengd in de verpakking geleverd worden.  
De Metal Graffiti 10x40 bestaat uit 5 verschillende reliëfs die willekeurig gemengd in de verpakking geleverd worden.



**Valencia Metro**

7,5x15x0,8



White  
HV7501 ■ T063



Ivory  
HV7505 ■ T063



Pearl  
HV7502 ■ T063



Black  
HV7504 ■ T063



Vison  
HV7503 ■ T063



Garnet  
HV7506 ■ T063



Jade  
HV7515 ■ T063



Aqua  
HV7525 ■ T063



Marine  
HV7528 ■ T063



Ochre  
HV7532 ■ T063

Valencia Metro	Besteleenheid	st./m <sup>2</sup>	kg./m <sup>2</sup>	m <sup>2</sup> /pallet	Pak/pallet	Toepassing	Oppervlak
7,5x15x0,8	44 st./0,5 m <sup>2</sup>	88	14,58	60	120	Wand	Glans



### Grand Métro

10x20x0,7



Snow White  
GM2001 • T014

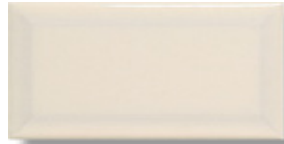

Old White  
GM2018 • T014

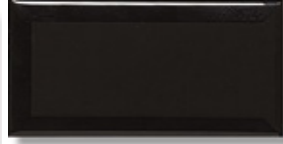

Black  
GM2017 • T014

7,5x15x0,7



Snow White  
GM7501 • T016



Old White  
GM7518 • T016



Black  
GM7517 • T080

### Listelo en Moldura



Moldura Italiana Black  
AD5517 • R050



Listelo Italiano Black  
AD5417 • R040

### Neri Negro



Rodapié Clasico 15x15  
SN1751 ■ R090



Moldura Italiana 5x15  
AD5617 ■ R050



Listelo Clasico 1,7x15  
SN1754 ■ R030

Grand Métro	Besteleenheid	st./m <sup>2</sup>	kg./m <sup>2</sup>	m <sup>2</sup> /pallet	Pak/pallet	Toepassing	Oppervlak
10x20x0,7	50 st./1 m <sup>2</sup>	50	14	96	96	Wand	Glans
7,5x15x0,7	88 st./1 m <sup>2</sup>	88	11,3	85	85	Wand	Glans





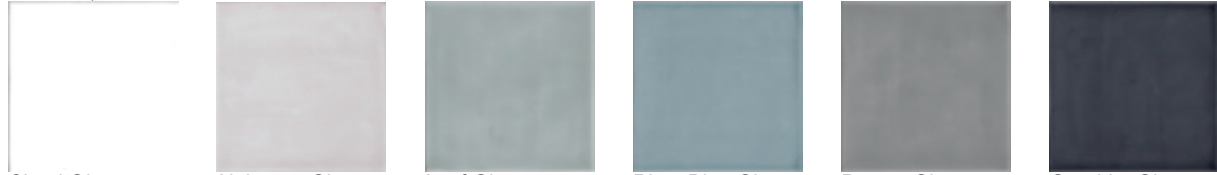

**Habitat**
**13x13x0,8 Glans**

 Cloud Glossy  
AH1371 ■ T095

 Alabaster Glossy  
AH1372 ■ T095

 Leaf Glossy  
AH1373 ■ T095

 River Blue Glossy  
AH1374 ■ T095

 Pewter Glossy  
AH1375 ■ T095

 Graphite Glossy  
AH1376 ■ T095

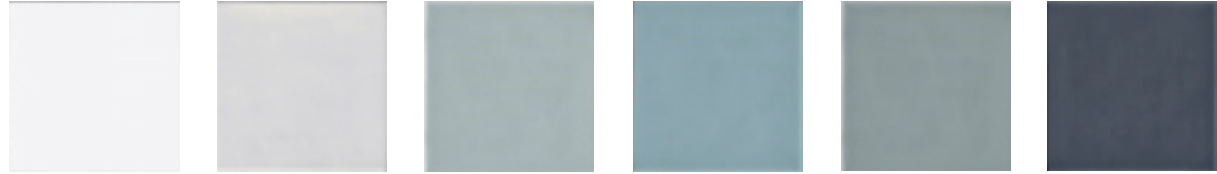
**13x13x0,8 Mat**

 Cloud Matte  
AH1381 ■ T133

 Alabaster Matte  
AH1382 ■ T133

 Leaf Matte  
AH1383 ■ T133

 River Blue Matte  
AH1384 ■ T133

 Pewter Matte  
AH1385 ■ T133

 Graphite Matte  
AH1386 ■ T133

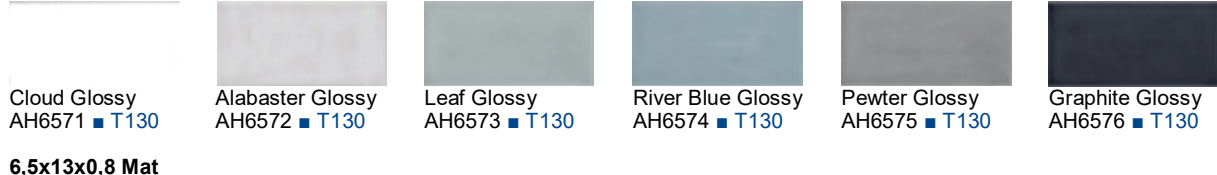
**6,5x13x0,8 Glans**

 Cloud Glossy  
AH6571 ■ T130

 Alabaster Glossy  
AH6572 ■ T130

 Leaf Glossy  
AH6573 ■ T130

 River Blue Glossy  
AH6574 ■ T130

 Pewter Glossy  
AH6575 ■ T130

 Graphite Glossy  
AH6576 ■ T130

**6,5x13x0,8 Mat**

 Cloud Matte  
AH6581 ■ T149

 Alabaster Matte  
AH6582 ■ T149

 Leaf Matte  
AH6583 ■ T149

 River Blue Matte  
AH6584 ■ T149

 Pewter Matte  
AH6585 ■ T149

 Graphite Matte  
AH6586 ■ T149

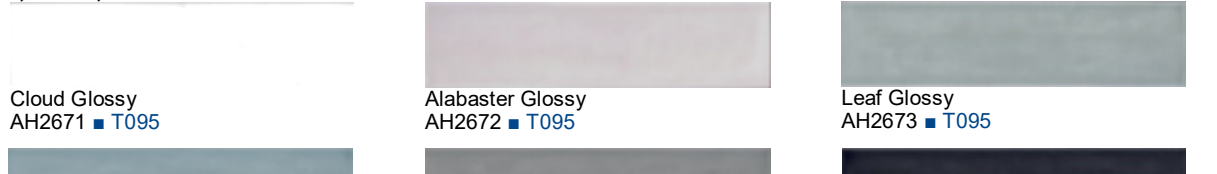
**6,5x26x0,8 Glans**

 Cloud Glossy  
AH2671 ■ T095

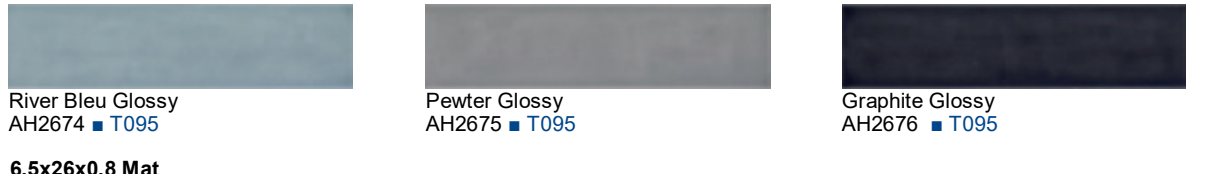
 Alabaster Glossy  
AH2672 ■ T095

 Leaf Glossy  
AH2673 ■ T095

 River Bleu Glossy  
AH2674 ■ T095

 Pewter Glossy  
AH2675 ■ T095

 Graphite Glossy  
AH2676 ■ T095

**6,5x26x0,8 Mat**

 Cloud Matte  
AH2681 ■ T133

 Alabaster Matte  
AH2682 ■ T133

 Leaf Matte  
AH2683 ■ T133

 River Bleu Matte  
AH2684 ■ T133

 Pewter Matte  
AH2685 ■ T133

 Graphite Matte  
AH2686 ■ T133

Habitat	Besteleenheid	st./m <sup>2</sup>	kg./m <sup>2</sup>	m <sup>2</sup> /pallet	Pak/pallet	Toepassing	Oppervlak
13x13x0,8	80 st./1,36 m <sup>2</sup>	59	12,75	85,68	63	Wand	Glans/Mat Gemêleerd
6,5x13x0,8	160 st./1,36 m <sup>2</sup>	118	12,75	85,68	63	Wand	Glans/Mat Gemêleerd
6,5x26x0,8	78 st./1,32 m <sup>2</sup>	59	12,75	83,16	63	Wand	Glans/Mat Gemêleerd



## Neri



Liso 7,5x15x0,7  
SN1707 ■ T095



Biselado 7,5x15x0,7  
SN1714 ■ T095



Biselado 7,5x7,5x0,7  
SN1718 ■ R020



Cubrecanto 2,5x15  
SN1737 ■ R020



Listelo Clasico 1,7x15  
SN1754 ■ R030

## Plint/Listelo



Rodapié Clasico 15x15  
SN1751 ■ R090



Cornisa Clas. 3,5x15  
SN1753 ■ R050



Angulo Exterior Cornisa  
SN1726 ■ R117



Moldura Italiana 5x15  
SN1734 ■ R050



Angulo Mold. Italiana Nr.3  
SN1747 ■ R060

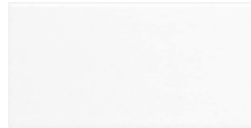

Angulo Marco Clasico  
SN1727 ■ R117

**Neri**
**Kleuren**

07 = Blanco Z

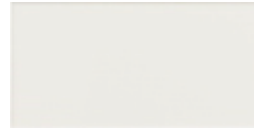

08 = Biscuit



15 = Sierra Sand



16 = Silver Mist



27 = Storm Blue



18 = Sea Green

\* Onderstaande kleurcode invullen op de stippellijn:  
 07 = Blanco Z  
 08 = Biscuit  
 15 = Sierra Sand  
 16 = Silver Mist  
 27 = Storm Blue  
 18 = Sea Green

**Formaten**

 Liso 10x20  
 SN....20\* ■ T140

 Biselado 10x20  
 SN....21\* ■ T140

 Liso 5x20  
 SN....17\* ■ T140

 Liso 7,5x15  
 SN....07\* ■ T085

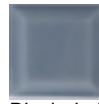
 Biselado 7,5x15  
 SN....14\* ■ T085

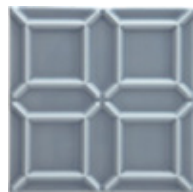
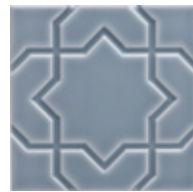
 Biselado 7,5x7,5  
 SN....18\* ■ R020

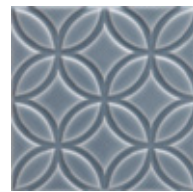
 Liso Edge 7,5x15  
 SN....75\* ■ T140

 Liso Edge 15x15  
 SN....76\* ■ T149

 Liso Star 15x15  
 SN....77\* ■ T149

 Liso Geo 15x15  
 SN....65\* ■ T149

 Liso Botanical 15x15  
 SN....66\* ■ T149

**Plint/Relieve/Listelo**

 Rodapié Clasico 15x15  
 SN....51\* ■ R090

 Angulo Exterior  
 SN....70\* ■ R090

 Cornisa Clasica 7,5x15  
 SN....52\* ■ R070

 Angulo Clasica Exterior  
 SN....71\* ■ R070

 Cornisa Clasica 3,5x15  
 SN....53\* ■ R050

 Angulo Clasica 3,5  
 SN....72\* ■ R050

 Moldura Italiana 5x15  
 SN....34\* ■ R020

 Angulo Mold. Ital.Nr.3  
 SN....47\* ■ R040

 Cornisa Classica 5x20  
 SN....73\* ■ R070

 Angulo Classica 5  
 SN....74\* ■ R117

 Moldura Italiana 5x20  
 SN....41\* ■ R030

 Listelo Clasico 1,7x15  
 SN....54\* ■ R030

Neri	Besteleenheid	st./m <sup>2</sup>	kg./m <sup>2</sup>	m <sup>2</sup> /pallet	Pak/pallet	Toepassing	Oppervlak
10x20x0,7 Liso	60 st./1,20 m <sup>2</sup>	50	12,7	96	80	Wand	Glans
10x20x0,7 Biselado	60 st./1,20 m <sup>2</sup>	50	12,7	96	80	Wand	Glans
5x20x0,7 Liso	116 st./1,16 m <sup>2</sup>	100	12,7	83,52	60	Wand	Glans
7,5x15x0,7 Liso	116 st./1,32 m <sup>2</sup>	88	12	94,91	72	Wand	Glans
7,5x15x0,7 Biselado	100 st./1,14 m <sup>2</sup>	88	12	81,81	72	Wand	Glans
7,5x15x0,9 Liso Edge	80 st./0,91 m <sup>2</sup>	88	14,7	65,52	72	Wand	Glans
15x15x0,9 Liso Edge	40 st./0,91 m <sup>2</sup>	44	11	65,52	72	Wand	Glans
15x15x0,9 Liso Star	48 st./1,09 m <sup>2</sup>	44	11	78,48	72	Wand	Glans
15x15x0,9 Liso Geo	45 st./1,02 m <sup>2</sup>	44	11	73,44	72	Wand	Glans
15x15x0,9 Liso Botanical	47 st./1,07 m <sup>2</sup>	44	11	77,04	72	Wand	Glans



## Studio

### Plint/Relieve/Listelo



Rodapie 14,8x14,8  
ST....\*71 ■ R090



Angulo Rodapie  
ST....\*80 ■ R090



Cornisa Artisan 7,5x19,8  
ST....\*72 ■ R075



Angulo Artisan  
ST....\*78 ■ R090



Frame Artisan  
ST....\*79 ■ R090



Relieve Visc. 14,8x14,8  
ST....\*70 ■ R090



Relieve Gables 10x19,8  
ST....\*77 ■ R075



Relieve Palm Beach 7,5x19,8  
ST....\*76 ■ R075



Relieve Ponciana 2,5x19,8  
ST....\*74 ■ R060



Cubrecanto 2,5x14,8  
ST....\*46 ■ R060



Angulo Cubrecanto  
ST....\*55 ■ R060

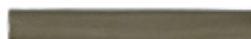

Barra Lisa 3x19,8  
ST....\*44 ■ R060

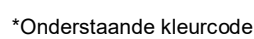

\*Onderstaande kleurcode invullen op de stippellijn:

- 31 = Snow Cap
- 32 = Bamboe
- 33 = Silver Sands
- 34 = Volcánico
- 35 = Graystone
- 36 = Timberline
- 37 = Eucalyptus
- 38 = Almond
- 39 = Fern
- 40 = Ice Blue

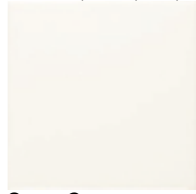
**Studio**
**Liso 14,8x14,8x0,9**

 Snow Cap  
ST3101 ■ T147

 Bamboo  
ST3201 ■ T147

 Almond  
ST3801 ■ T147

 Fern  
ST3901 ■ T147

 Ice Blue  
ST4001 ■ T147

 Graystone  
ST3501 ■ T147

 Timberline  
ST3601 ■ T147

 Silver Sands  
ST3301 ■ T147

 Eucalyptus  
ST3701 ■ T147

 Volcánico  
ST3401 ■ T147

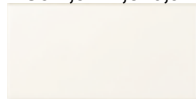
**Liso 7,3x14,8x0,9**

 Snow Cap  
ST3107 ■ T165

 Bamboo  
ST3207 ■ T165

 Almond  
ST3807 ■ T165

 Fern  
ST3907 ■ T165

 Ice Blue  
ST4007 ■ T165

 Graystone  
ST3507 ■ T165

 Timberline  
ST3607 ■ T165

 Silver Sands  
ST3307 ■ T165

 Eucalyptus  
ST3707 ■ T165

 Volcánico  
ST3407 ■ T165

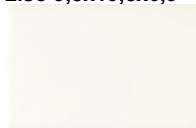
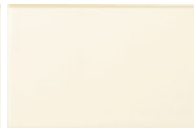
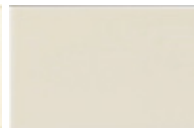
**Liso 9,8x19,8x0,9**

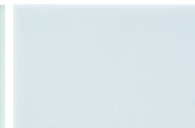
 Snow Cap  
ST3109 ■ T178

 Bamboo  
ST3209 ■ T178

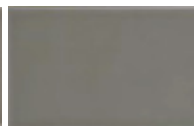
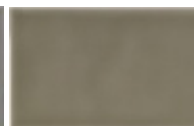
 Almond  
ST3809 ■ T178

 Fern  
ST3909 ■ T178

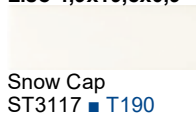
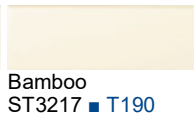
 Ice Blue  
ST4009 ■ T178

 Graystone  
ST3509 ■ T178

 Timberline  
ST3609 ■ T178

 Silver Sands  
ST3309 ■ T178

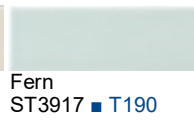
 Eucalyptus  
ST3709 ■ T178

 Volcánico  
ST3409 ■ T178

**Liso 4,9x19,8x0,9**

 Snow Cap  
ST3117 ■ T190

 Bamboo  
ST3217 ■ T190

 Almond  
ST3817 ■ T190

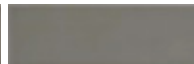
 Fern  
ST3917 ■ T190

 Ice Blue  
ST4017 ■ T190

 Graystone  
ST3517 ■ T190

 Timberline  
ST3617 ■ T190

 Silver Sands  
ST3317 ■ T190

 Eucalyptus  
ST3717 ■ T190

 Volcánico  
ST3417 ■ T190

Studio	Besteleenheid	st./m <sup>2</sup>	kg./m <sup>2</sup>	m <sup>2</sup> /pallet	Pak/pallet	Toepassing	Oppervlak
14,8x14,8x0,9	45 st./0,98 m <sup>2</sup>	46	15	70,56	72	Wand	Glans
7,3x14,8x0,9	90 st./0,97 m <sup>2</sup>	93	15	69,84	72	Wand	Glans
9,8x19,8x0,9	56 st./1,08 m <sup>2</sup>	52	15	86,40	80	Wand	Glans
4,9x19,8x0,9	96 st./0,94 m <sup>2</sup>	103	14,5	67,68	72	Wand	Glans

**Squama**

12,7x6,2x0,9

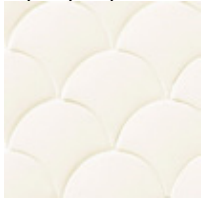

Rice  
NS1201 ■ T224



Mist  
NS1202 ■ T224



Maya  
NS1203 ■ T224



Turchese  
NS1204 ■ T224

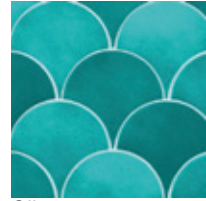

Olive  
NS1205 ■ T224

Squama	Besteleenheid	st./m <sup>2</sup>	kg./m <sup>2</sup>	m <sup>2</sup> /pallet	Pak/pallet	Toepassing	Oppervlak
12,7x6,2x0,9	48 st./0,38 m <sup>2</sup>	126	17,64	29,64	78	Wand	Glans, Gemêleerd



**Verde Cobre**

7,5x15x0,8 Metro

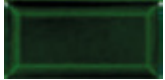
 Verde Cobre Brillo  
 HM0328 ■ T150

7,5x15x1

 Verde Cobre  
 HS0228 ■ T190

7,5x30x1

 Verde Cobre  
 HS0328 ■ T190

Verde Cobre	Besteleenheid	st./m <sup>2</sup>	kg./m <sup>2</sup>	m <sup>2</sup> /pallet	Pak/pallet	Toepassing	Oppervlak
7,5x15x0,8 Metro	88 st./1,00 m <sup>2</sup>	88	17	90	90	Wand	Glans, Craquelé
7,5x15x1	68 st./0,77 m <sup>2</sup>	88	12	69,3	90	Wand	Glans, Craquelé
7,5x30x1	34 st./0,77 m <sup>2</sup>	44	17	69,3	90	Wand	Glans, Craquelé

Deze glazuren zijn gevoelig voor verkleuring bij gebruik van zuren zoals bijvoorbeeld citroen en azijn in schoonmaakmiddelen. Deze tegels mogen alleen met schoon water worden afgenomen daarna direct drogen met een schone doek. Alleen geschikt voor droge toepassingen.



**Luca**
**8x31,5x0,8**

 Nacar  
VU3111 • T028

 Ambar  
VU3112 • T028

 Lava  
VU3114 • T063

 Granate  
VU3113 • T028

 Jade  
VU3115 • T028

 Marino  
VU3116 • T028

**20x20x0,8**

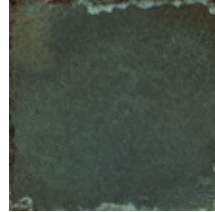
 Granate  
VU2013 • T015

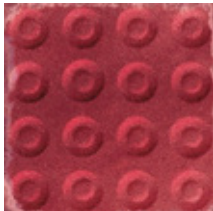
 Jade  
VU2015 • T015

 Marino  
VU2016 • T015

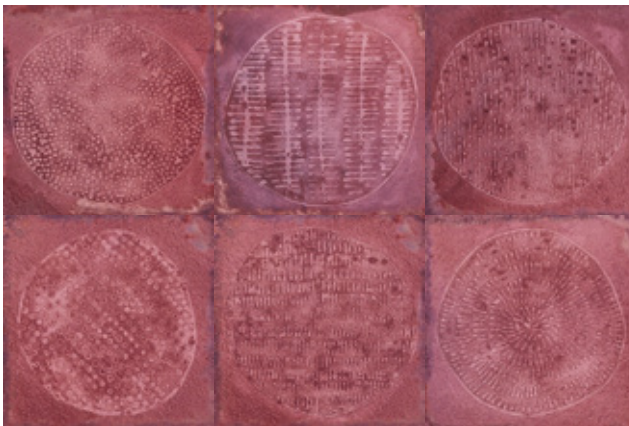
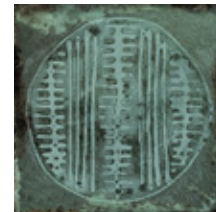
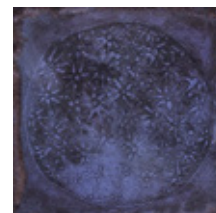
 Picos Granate  
VU2033 • T225

 Picos Jade  
VU2035 • T225

 Picos Marino  
VU2036 • T225

 Carlo Granate  
VU2053 • T015

 Carlo Jade  
VU2055 • T015

 Carlo Marino  
VU2056 • T015

Luca	Besteleenheid	st./m <sup>2</sup>	kg./m <sup>2</sup>	m <sup>2</sup> /pallet	Pak/pallet	Toepassing	Oppervlak
8x31,5x0,8	25 st./0,63 m <sup>2</sup>	39,68	14,86	61,74	98	Wand	Glans, Gemêleerd
20x20x0,8	25 st./1,00 m <sup>2</sup>	25	13,5	80	80	Wand	Glans, Gemêleerd
20x20x0,8 Picos	20 st./0,80 m <sup>2</sup>	25	13,5	60	80	Wand	Glans, Gemêleerd

\* De Lia Multicolor, Guido Azul en Carlo bestaan uit verschillende decors die willekeurig gemengd in de verpakking geleverd worden.



## Gatsby

20x20x0,7



White Tin  
GB2061 • T063



Green Tin  
GB2062 • T063



Charcoal Tin  
GB2063 • T063



Copper Tin  
GB2064 • T095



Lead Tin  
GB2065 • T095



White  
GB2021 • T063

Gatsby	Besteleenheid	st./m <sup>2</sup>	kg./m <sup>2</sup>	m <sup>2</sup> /pallet	Pak/pallet	Toepassing	Oppervlak
20x20x0,7 Tin	22 st./0,88 m <sup>2</sup>	25	14,38	88	100	Wand	Mat
20x20x0,7	25 st./1,00 m <sup>2</sup>	25	12,9	100	100	Wand	Mat

De Gatsby bestaat uit 5 verschillende decors, die willekeurig gemengd in de verpakking geleverd worden.



### Marble Line

7,5x30x0,9 Glans

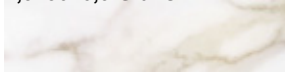

Diamond Gold Brillo  
HL3052 ■ T063



Ducale Brillo  
HL3054 ■ T063



Marquina Brillo  
HL3056 ■ T063

7,5x30x0,9 Mat



Diamond Gold Mate  
HL3051 ■ T063

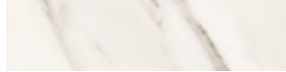

Ducale Mate  
HL3053 ■ T063



Marquina Mate  
HL3055 ■ T063

15x17x0,9 Hexagono Glans



Diamond Gold Brillo  
HL1552 ■ T095



Ducale Brillo  
HL1554 ■ T095

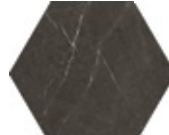

Marquina Brillo  
HL1556 ■ T095

15x17x0,9 Hexagono Mat



Diamond Gold Mate  
HL1551 ■ T090



Ducale Mate  
HL1553 ■ T090

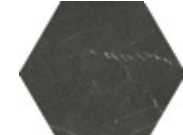

Marquina Mate  
HL1555 ■ T090

Marble Line	Besteleenheid	st./m <sup>2</sup>	kg./m <sup>2</sup>	m <sup>2</sup> /pallet	Pak/pallet	Toepassing	Oppervlak
7,5x30x0,9	22 st./0,5 m <sup>2</sup>	44	13,4	48	96	Wand	Glans/Mat
15x17x0,9 Glans	30 st./0,57 m <sup>2</sup>	52,63	14,73	45,60	80	Wand	Glans
15x17x0,9 Mat	30 st./0,57 m <sup>2</sup>	52,63	14,73	45,60	80	PEI4/R10	Mat



## Himalayas

15x15x0,8

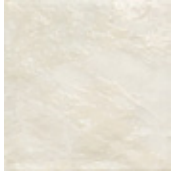

Everest  
HA1541 ■ T090



Tibet  
HA1542 ■ T090



Katmandu  
HL1543 ■ T090



Nepal  
HL1544 ■ T090

Himalayas	Besteleenheid	st./m <sup>2</sup>	kg./m <sup>2</sup>	m <sup>2</sup> /pallet	Pak/pallet	Toepassing	Oppervlak
15x15x0,8	22 st./0,495 m <sup>2</sup>	44,44	18,42	59,4,80	120	Wand	Gemeleerd



**Arrow**

5x23x0,8 Glans

 Gesso  
ARW2330 ▲ T149

 Pergamena  
ARW2331 ▲ T149

 Sand  
ARW2337 ▲ T149

 Tabacco  
ARW2338 ▲ T149

 Polvere  
ARW2332 ▲ T149

 Piombo  
ARW2333 ▲ T149

 Ardesia  
ARW2339 ▲ T149

5x23x0,8 Mat

 Talco  
ARW2370 ▲ T149

 Seta  
ARW2371 ▲ T149

 Lino  
ARW2377 ▲ T149

 Tufo  
ARW2378 ▲ T149

 Pomice  
ARW2372 ▲ T149

 Cemento  
ARW2373 ▲ T149

 Lavagna  
ARW2379 ▲ T149

 Statuario  
ARW23ST ▲ T190

 Marquina  
ARW23MA ▲ T190

Arrow	Besteleenheid	st./m <sup>2</sup>	kg./m <sup>2</sup>	m <sup>2</sup> /pallet	Pak/pallet	Toepassing	Oppervlak
5x23x0,8	50 st/0,58m <sup>2</sup> (= 2 dozen)	86	14	60,9	210	Wand	Glans/Mat



**Trapez**

10x23x0,9 Glans

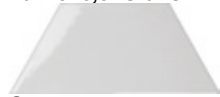
 Gesso  
TRA1630 ■ T190

 Pergamena  
TRA1631 ■ T190

 Polvere  
TRA1632 ■ T190

 Piombo  
TRA1633 ■ T190

 Ardesia  
TRA1639 ■ T190

 Sand  
TRA1637 ■ T190

 Tabacco  
TRA1638 ■ T190

 Sky  
TRA1641 ■ T190

 Indigo  
TRA1643 ■ T190

 Sage  
TRA1640 ■ T190

 Ottanio  
TRA1642 ■ T190

10x23x0,9 Mat

 Talco  
TRA1670 ■ T190

 Seta  
TRA1671 ■ T190

 Pomice  
TRA1672 ■ T190

 Cemento  
TRA1673 ■ T190

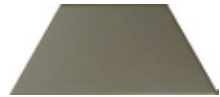
 Lavagna  
TRA1679 ■ T190

 Lino  
TRA1677 ■ T190

 Tufo  
TRA1678 ■ T190

 Celestial  
TRA1681 ■ T190

 Indaco  
TRA1683 ■ T190

 Mint  
TRA1680 ■ T190

 Teal  
TRA1682 ■ T190

Trapez	Besteleenheid	st./m <sup>2</sup>	kg./m <sup>2</sup>	m <sup>2</sup> /pallet	Pak/pallet	Toepassing	Oppervlak
10x23x0,9	23 st./0,39 m <sup>2</sup>	59	20,3	46,80	120	Wand	Glans/Mat

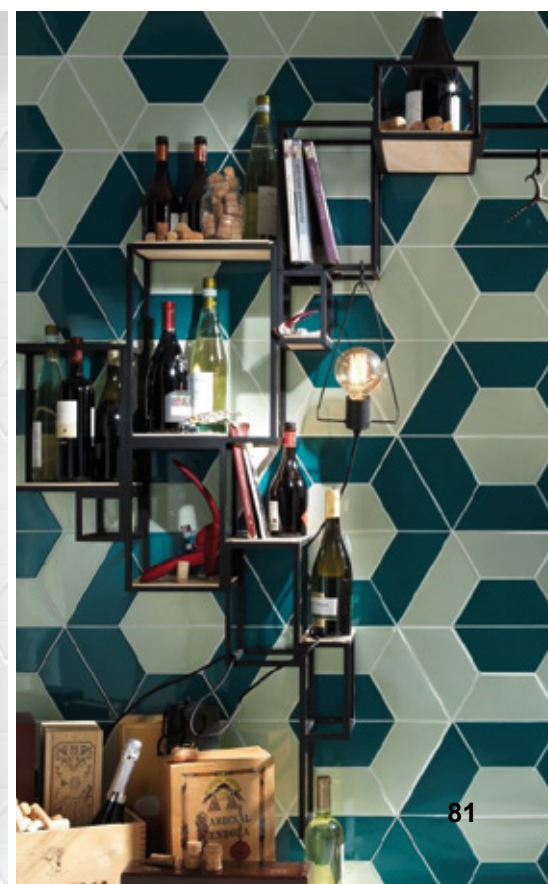
 De Trapez kan in vele patronen en combinaties verwerkt worden, voor mogelijkheden; zie website [www.cottoceramix.nl](http://www.cottoceramix.nl).

**Alma Scale**

8x21,5x0,8 Glans

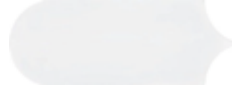

 Pure Brillo  
HA0811 ■ T095

 White Brillo  
HA0812 ■ T095

 Pearl Brillo  
HA0813 ■ T095

 Black Brillo  
HA0814 ● ■ T095

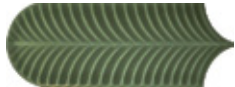
 Marine Brillo  
HA0815 ■ T095

 Emeral Brillo  
HA0816 ■ T095

 Green Brillo  
HA0817 ■ T095

 Orche Brillo  
HA0818 ■ T095

 Garnet Brillo  
HA0819 ■ T133

Alma Scale	Besteleenheid	st./m <sup>2</sup>	kg./m <sup>2</sup>	m <sup>2</sup> /pallet	Pak/pallet	Toepassing	Oppervlak
8x21,5x0,8	36 st./0,53 m <sup>2</sup>	67,92	16,4	50,88	96	Wand	Glans

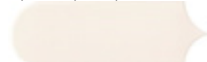

**Fan**
**7,2x19,5x0,8 Glans**

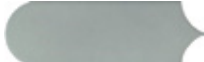
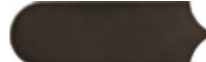
 White Brillo  
NA7201 ■ T179

 Mix Ash  
NA7202 ■ T179

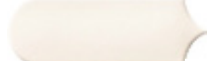
 Mix Aqua  
NA7203 ■ T179

 Mix Black  
NA7204 ■ T179

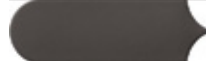
 Mix Turchese  
NA7205 ■ T179

**7,2x19,5x0,8 Matt**

 Clear Matt  
NA7251 ■ T179

 Fog Matt  
NA7252 ■ T179

 Marine Matt  
NA7253 ■ T179

 Dark Matt  
NA7254 ■ T179

 Clay Matt  
NA7255 ■ T179

Fan	Besteleenheid	st./m <sup>2</sup>	kg./m <sup>2</sup>	m <sup>2</sup> /pallet	Pak/pallet	Toepassing	Oppervlak
7,2x19,5x0,8 Glans	34 st./0,48 m <sup>2</sup>	70,83	15,62	57,6	120	Wand	Glans, Gemêleerd
7,2x19,5x0,8 Matt	34 st./0,48 m <sup>2</sup>	70,83	15,62	57,6	120	Wand	Mat



**Joliet**

7,4x29,75x0,8

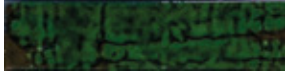
 Jade  
GJ7451 ■ T095

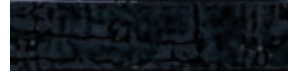
 Toffee  
GJ7452 ■ T095

 Sapphire  
GJ7453 ■ T095

 Jade Prisma  
GJ7461 ■ T095

 Toffee Prisma  
GJ7462 ■ T095

 Sapphire Prisma  
GJ7463 ■ T095

Joliet	Besteleenheid	st./m <sup>2</sup>	kg./m <sup>2</sup>	m <sup>2</sup> /pallet	Pak/pallet	Toepassing	Oppervlak
7,4x29,75x0,8	46 st./1,01 m <sup>2</sup>	45,6	15,30	54,54	54	Wand	Glans, Craquelé
7,4x29,75x0,8 Prisma	42 st./0,92 m <sup>2</sup>	45,6	15,30	49,7	54	Wand	Glans, Craquelé

Deze metaal glazuren zijn gevoelig voor verkleuring bij gebruik van zuren zoals bijvoorbeeld citroen en azijn in schoonmaakmiddelen. Deze tegels mogen alleen met schoon water worden afgenomen daarna direct drogen met een schone doek. Alleen geschikt voor droge toepassingen.

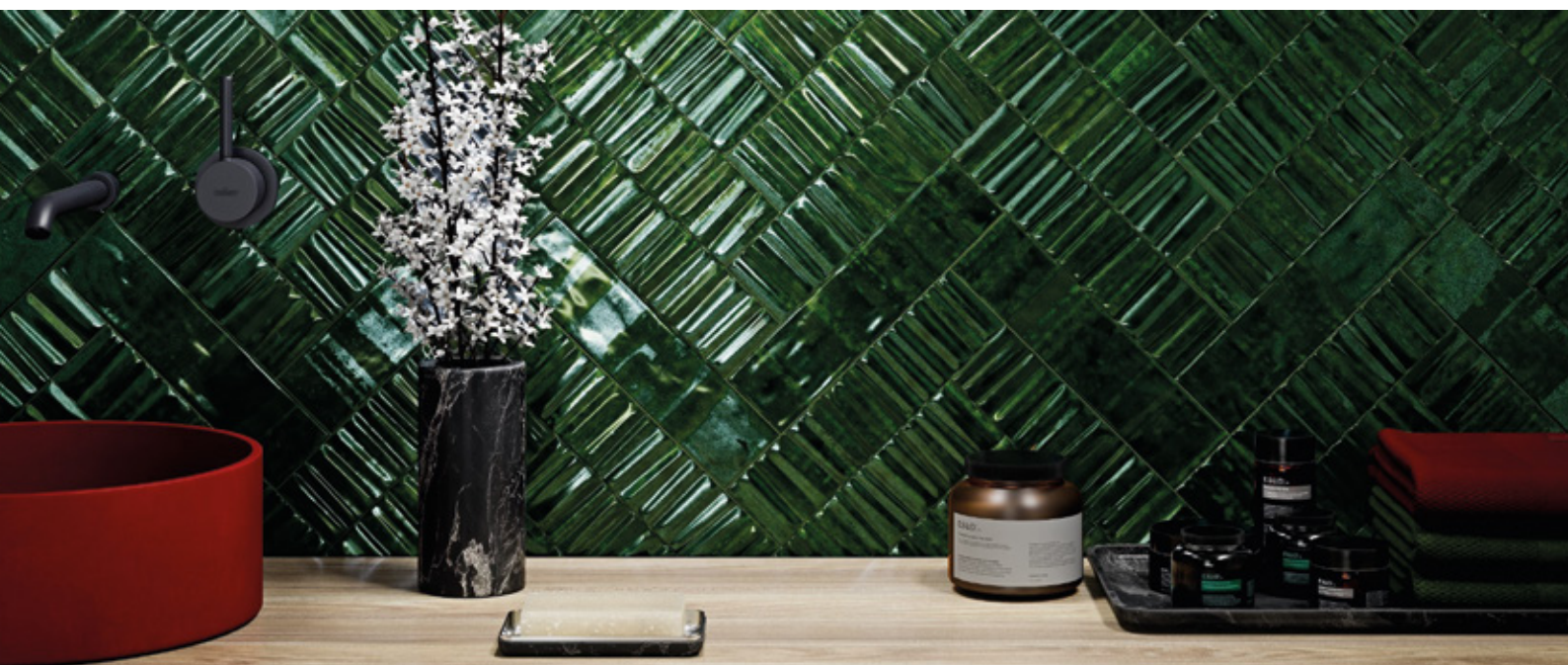



**Uptown**

7,4x29,7x0,8

 White  
GU7401 ■ T060

 Green  
GU7402 ■ T1060

 Anthracite  
GU7403 ■ T060

 Gold  
GU7404 ■ T095

 Lead  
GU7405 ■ T095

 Copper  
GU7406 ■ T095

 Cherry  
GU7407 ■ T095

 White Toki\*  
GU7421 ■ T1060

 Green Toki\*  
GU7422 ■ T060

 Anthracite Toki\*  
GU7423 ■ T060

 Gold Toki\*  
GU7424 ■ T095

 Lead Toki\*  
GU7425 ■ T095

 Copper Toki\*  
GU7426 ■ T095

 Cherry Toki\*  
GU7427 ■ T095

Uptown	Besteleenheid	st./m <sup>2</sup>	kg./m <sup>2</sup>	m <sup>2</sup> /pallet	Pak/pallet	Toepassing	Oppervlak
7,4x29,7x0,8	46 st./1,01 m <sup>2</sup>	45,6	15,30	54,54	54	Wand	Mat Gemêleerd
7,4x29,7x0,8 Toki	42 st./0,92 m <sup>2</sup>	45,6	15,30	49,7	54	Wand	Mat, Gemêleerd

\* De Toki bestaat uit verschillende decors, die willekeurig gemengd in de verpakking geleverd worden.



**Tinte**
**5x25x0,9 Glans**

**5x25x0,9 Mat**

Tinte	Besteleenheid	st./m <sup>2</sup>	kg./m <sup>2</sup>	m <sup>2</sup> /pallet	Pak/pallet	Toepassing	Oppervlak
5x25x0,9	40 st./0,5 m <sup>2</sup>	80	15	45	90	Wand	Glans/Mat, Gemêleerd

\*De Acciaio Lucido is gevoelig voor verkleuring bij gebruik van zuren zoals bijvoorbeeld citroen en azijn in schoonmaakmiddelen. Deze tegels mogen alleen met schoon water worden afgenomen daarna direct drogen met een schone doek. Alleen geschikt voor droge toepassingen.



**Porticciolo**
**5x25x0,9**

 Bianco\*  
PRT101M ▲ T149

 Beige\*  
PRT103M ▲ T149

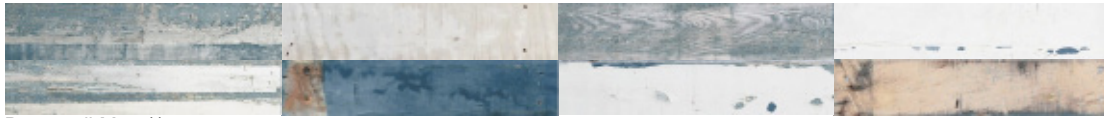
 Grigio\*  
PRT104M ▲ T149

 Brezza di Mare\*\*  
PRT106M ▲ T190

 Brezza di Terra\*\*  
PRT107M ▲ T190

Porticciolo	Besteleenheid	st./m <sup>2</sup>	kg./m <sup>2</sup>	m <sup>2</sup> /pallet	Pak/pallet	Toepassing	Oppervlak
5x25x0,9	40 st./0,5 m <sup>2</sup>	80	15	45	90	Wand	Mat

\* De Bianco, Beige en Grigio bestaan uit meerdere reliëfs die willekeurig gemengd in de verpakking geleverd worden.

\*\* De Brezza bestaat uit meerdere decors die willekeurig gemengd in de verpakking geleverd worden.



**3Lati**

13,2x11,4x0,9

 Bianco Lucido  
TRL101L ▲ T366

 Grigio Chiaro Lucido  
TRL102L ▲ T366

 Grigio Medio Lucido  
TRL103L ▲ T366

 Grigio Scuro Lucido  
TRL104L ▲ T366

 Carta da Zucchero Lucido  
TRL105L ▲ T366

 Rosa Lucido  
TRL106L ▲ T366

 Acquamarina Lucido  
TRL107L ▲ T366

 Bronzo\*  
TRL108L ▲ T380

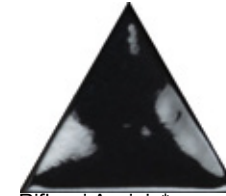
 Oro\*  
TRL109L ▲ T380

 Riflessi Acciaio\*  
TRL110L ▲ T380

3Lati	Besteleenheid	st./m <sup>2</sup>	kg./m <sup>2</sup>	m <sup>2</sup> /pallet	Pak/pallet	Toepassing	Oppervlak
13,2x11,4x0,9	30 st./0,23 m <sup>2</sup>	130,4	15,95	28,98	126	Wandtegel	Glans, Gemêleerd

\*Deze metallic glazuren zijn gevoelig voor verkleuring bij gebruik van zuren zoals bijvoorbeeld citroen en azijn in schoonmaakmiddelen. Deze tegels mogen alleen met schoon water worden afgenomen daarna direct drogen met een schone doek. Alleen geschikt voor droge toepassingen.



**Memories**

Liso 6,5x13x0,8



White  
AM6501 ■ T165



Mist  
AM6502 ■ T165



Smoke  
AM6503 ■ T165



Acqua  
AM6504 ■ T165



Victorian Green  
AM6505 ■ T165



Night  
AM6506 ■ T165

Looks 9,8x16,7x0,8



White  
AM9801 ■ T235



Mist  
AM9802 ■ T235



Smoke  
AM9803 ■ T235



Acqua  
AM9804 ■ T235



Victorian Green  
AM9805 ■ T235



Night  
AM9806 ■ T235

Kisses 12x13,8x0,8



White  
AM1301 ■ T190



Mist  
AM1302 ■ T190



Smoke  
AM1303 ■ T190



Acqua  
AM1304 ■ T190



Victorian Green  
AM1305 ■ T190



Night  
AM1306 ■ T190

Smile 12x12,5x0,8



White  
AM1201 ■ T235



Mist  
AM1202 ■ T235



Smoke  
AM1203 ■ T235



Acqua  
AM1204 ■ T235



Victorian Green  
AM1205 ■ T235



Night  
AM1206 ■ T235

Memory	Besteleenheid	st./m <sup>2</sup>	kg./m <sup>2</sup>	m <sup>2</sup> /pallet	Pak/pallet	Toepassing	Oppervlak
Liso 6,5x13x0,8	60 st./0,50 m <sup>2</sup>	120	16,4	51	100	Wand	Glans, Gemêleerd
Looks 9,8x16,7x0,8	62 st./0,50 m <sup>2</sup>	124	13,2	50	100	Wand	Glans, Gemêleerd
Kisses 12x13,8x0,8	38 st./0,48 m <sup>2</sup>	80	12,8	51	102	Wand	Glans, Gemêleerd
Smile 12x12,5x0,8	44 st./0,33 m <sup>2</sup>	133,33	15,6	27,72	78	Wand	Glans, Gemêleerd



**Dart**
**7x28x0,9 Glans**

 White  
TD2801 ■ T224

 Bone  
TD2802 ■ T224

 Sage  
TD2811 ■ T224

 Sky  
TD2807 ■ T224

 Ash  
TD2804 ■ T224

 Greige  
TD2803 ■ T224

 Lava  
TD2806 ■ T224

 Steel  
TD2805 ■ T224

**7x28x0,9 Mat**

 Snow  
TD2851 ■ T224

 Almond  
TD2852 ■ T224

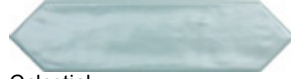
 Mint  
TD2861 ■ T224

 Celestial  
TD2857 ■ T224

 Smoke  
TD2855 ■ T224

 Camel  
TD2853 ■ T224

 Ink  
TD2856 ■ T224

Dart	Besteleenheid	st./m <sup>2</sup>	kg./m <sup>2</sup>	m <sup>2</sup> /pallet	Pak/pallet	Toepassing	Oppervlak
7x28x0,9	24st./0,41m <sup>2</sup>	58,5	20,6	29,52	72	Wand	Glans/Mat



**Hashi**

10x30x1



Loto  
TH3001 ■ T224



Nocciola  
TH3002 ■ T224



Senecio  
TH3003 ■ T224



Nero  
TH3004 ■ T224



Giunco  
TH3005 ■ T224



Tulipano  
TH3006 ■ T224



Ficus  
TH3007 ■ T224



Primula  
TH3008 ■ T224



Camelia  
TH3009 ■ T224



Iris  
TH3010 ■ T224



Muscari  
TH3011 ■ T224



Rosa  
TH3012 ■ T224



Forinia Matt\*  
TH3013 ■ T224



Blanco Matt\*  
TH3014 ■ T224



Nero Matt\*  
TH3015 ■ T224

Hashi	Besteleenheid	st./m <sup>2</sup>	kg./m <sup>2</sup>	m <sup>2</sup> /pallet	Pak/pallet	Toepassing	Oppervlak
10x30x1	19 st./0,6 m <sup>2</sup>	31,66	15,87	50,4	84	Wand	Glans/Mat

\* Matt is mat.

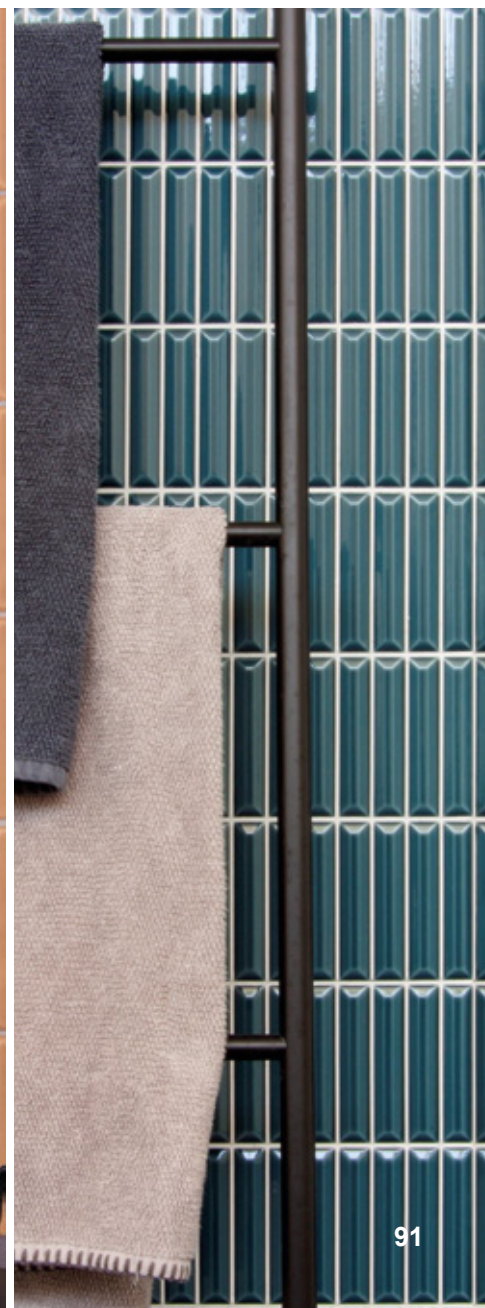

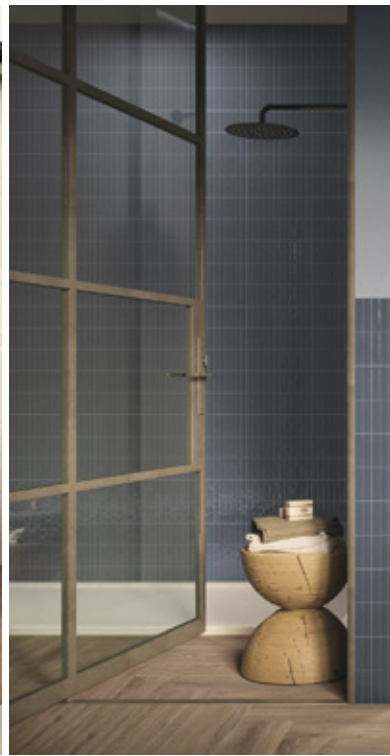



**Pim Pam Pum**

**10x30x1 Glans**



Pim White  
AP3001 ■ T225



Pim Cream  
AP3002 ■ T225

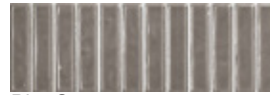

Pim Grey  
AP3003 ■ T225



Pim Night  
AP3004 ■ T225

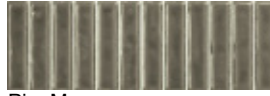

Pim Moss  
AP3005 ■ T225

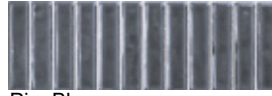

Pim Blue  
AP3006 ■ T225

**10x30x1 Mat**



Pam White  
AP3021 ■ T225



Pam Cream  
AP3022 ■ T225



Pam Grey  
AP3023 ■ T225



Pam Night  
AP3024 ■ T225



Pam Moss  
AP3025 ■ T225



Pam Blue  
AP3026 ■ T225

**10x30x1 Glans**



Pum White  
AP3031 ■ T090



Pum Cream  
AP3032 ■ T090



Pum Grey  
AP3033 ■ T090



Pum Night  
AP3034 ■ T090



Pum Moss  
AP3035 ■ T090



Pum Blue  
AP3036 ■ T090

Pim Pam Pum	Besteleenheid	st./m <sup>2</sup>	kg./m <sup>2</sup>	m <sup>2</sup> /pallet	Pak/pallet	Toepassing	Oppervlak
10x30x1	18 st./0,54 m <sup>2</sup>	33,33	10,33	45,36	84	Wand	Glans/Mat

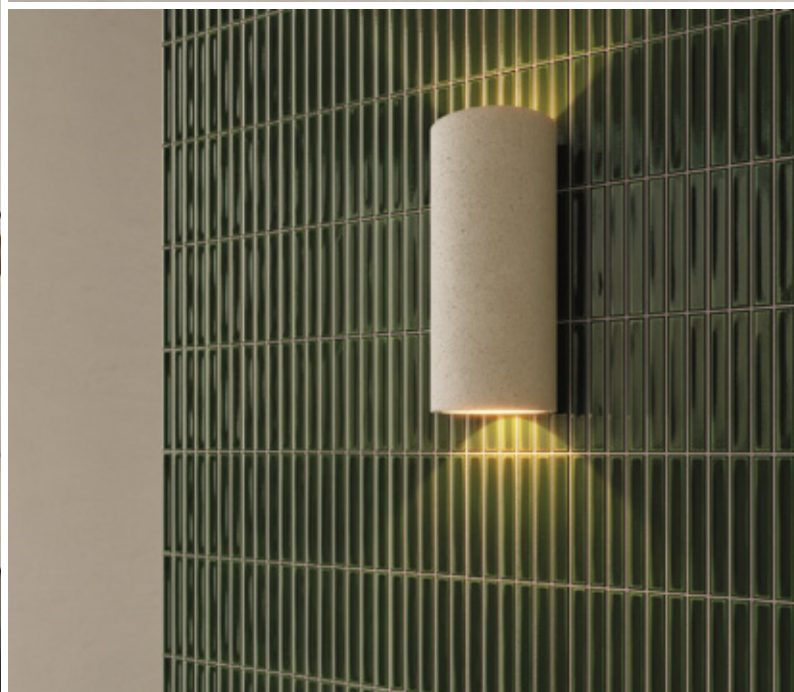

**Sweet Bars**

**12,5x25x0,9 Glans**



Deep White  
SB1201 ■ T224



Greige  
SB1202 ■ T224

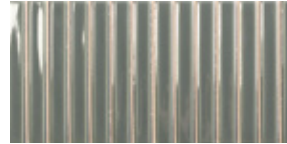

Mineral Grey  
SB1203 ■ T224



Coral  
SB1204 ■ T224



Fern  
SB1205 ■ T224



Royal Green  
SB1206 ■ T224



Peacock Blue  
SB1207 ■ T224



Ebony  
SB1208 ■ T224

**12,5x25x0,9 Mat**



White Matt  
SB1221 ■ T224



Sand Matt  
SB1222 ■ T224



Grey Matt  
SB1223 ■ T224



Blush Matt  
SB1224 ■ T224



Sage Matt  
SB1225 ■ T224



Teal Matt  
SB1226 ■ T224



Berry Matt  
SB1227 ■ T224

**11,6x11,6x0,9 Glans Double Fired\***



White Gloss  
SB1141 ■ T224

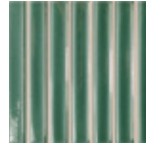

Turques Gloss  
SB1142 ■ T366



Honey Gloss  
SB1143 ■ T366



Olive Gloss  
SB1144 ■ T366



Teal Gloss  
SB1145 ■ T366

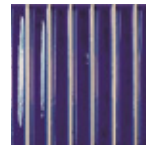

Indigo Gloss  
SB1146 ■ T366

**11,6x11,6x0,9 Mat Double Fired\***



Biscuit Matt  
SB1147 ■ T224

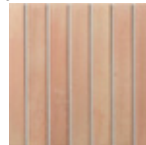

Tan Matt  
SB1148 ■ T224

Sweet Bars	Besteleenheid	st./m <sup>2</sup>	kg./m <sup>2</sup>	m <sup>2</sup> /pallet	Pak/pallet	Toepassing	Oppervlak
12,5x25x0,9	14 st./0,438 m <sup>2</sup>	31,96	16,55	60,444	138	Wand	Glans/Mat, Gemêleerd
11,6x11,6x0,9	30 st./0,411 m <sup>2</sup>	72,99	22,39	39,045	95	Wand	Glans/Mat, Gemêleerd

\* Double Fired is vorstvrij.



## Potters

12,5x25x0,9

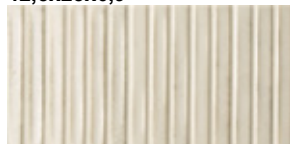

Swan  
WP1201 ■ T224



Fossil  
WP1202 ■ T224

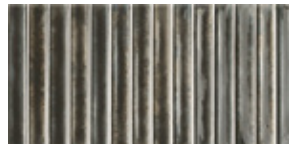

Umber  
WP1203 ■ T224

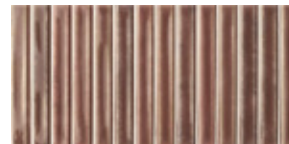

Wine  
WP1204 ■ T224

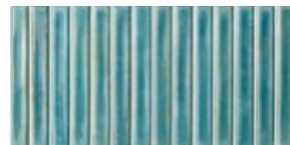

Azur  
WP1205 ■ T224



Prusian  
WP1206 ■ T224



Agave  
WP1207 ■ T224



Forest  
WP1208 ■ T224

5x25x0,9



Swan  
WP5001 ■ T095



Fossil  
WP5002 ■ T095



Umber  
WP5003 ■ T095



Wine  
WP5004 ■ T095



Azur  
WP5005 ■ T095



Prusian  
WP5006 ■ T095



Agave  
WP5007 ■ T095



Forest  
WP5008 ■ T095

Potters	Besteleenheid	st./m <sup>2</sup>	kg./m <sup>2</sup>	m <sup>2</sup> /pallet	Pak/pallet	Toepassing	Oppervlak
12,5x25x0,9	14 st./0,438 m <sup>2</sup>	31,96	16,55	60,444	138	Wand	Glans, Gemêleerd
5x25x0,9	60 st./0,75 m <sup>2</sup>	80	13,11	72	96	Wand	Glans, Gemêleerd



**Marea**
**7,5x30x1,3 Glans Hol**

 Bassa Bianco  
MAR113L ▲ T179

 Bassa Grigio  
MAR129L ▲ T179

 Bassa Nero  
MAR117L ▲ T179

 Bassa Oro\*  
MAR133L ▲ T380

 Bassa Carta da Zucchero  
MAR130L ▲ T179

 Bassa Blu  
MAR119L ▲ T179

 Bassa Salvia  
MAR115L ▲ T179

 Bassa Smeraldo  
MAR132L ▲ T179

 Bassa Rosa  
MAR114L ▲ T179

 Bassa Terra  
MAR131L ▲ T179

 Bassa Porpora  
MAR118L ▲ T179

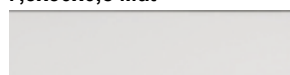
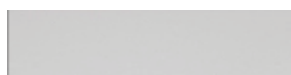
**7,5x30x0,8 Mat**

 Bianco  
MAR101M ▲ T133

 Grigio  
MAR119M ▲ T133

 Nero  
MAR105M ▲ T133

 Oro\*  
MAR123L ▲ T260

 Carta da Zucchero  
MAR120M ▲ T133

 Blu  
MAR104M ▲ T133

 Salvia  
MAR103M ▲ T133

 Smeraldo  
MAR122M ▲ T133

 Rosa  
MAR102M ▲ T133

 Terra  
MAR121M ▲ T133

 Porpora  
MAR106M ▲ T133

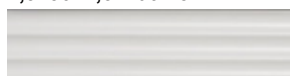
**7,5x30x1,3 Mat Bol**

 Alta Bianco  
MAR107M ▲ T179

 Alta Grigio  
MAR124M ▲ T179

 Alta Nero  
MAR111M ▲ T179

 Alta Oro\*  
MAR128L ▲ T380

 Alta Carta da Zucchero  
MAR125M ▲ T179

 Alta Blu  
MAR110M ▲ T179

 Alta Salvia  
MAR109M ▲ T179

 Alta Smeraldo  
MAR127M ▲ T179

 Alta Rosa  
MAR108M ▲ T179

 Alta Terra  
MAR126M ▲ T179

 Alta Porpora  
MAR112M ▲ T179

Marea	Besteleenheid	st./m <sup>2</sup>	kg./m <sup>2</sup>	m <sup>2</sup> /pallet	Pak/pallet	Toepassing	Oppervlak
7,5x30x1,3 Bassa (Hol)	22 st./0,50 m <sup>2</sup>	44	16	48	96	Wand	Glans
7,5x30x0,8 Marea	24 st./0,54 m <sup>2</sup>	44	14,63	51,84	96	Wand	Mat
7,5x30x1,3 Alta (Bol)	20 st./0,45 m <sup>2</sup>	44	17,88	43,4	96	Wand	Mat

\* Deze metaal glazuren zijn gevoelig voor verkleuring bij gebruik van zuren zoals bijvoorbeeld citroen en azijn in schoonmaakmiddelen. Deze tegels mogen alleen met schoon water worden afgenomen daarna direct drogen met een schone doek. Alleen geschikt voor droge toepassingen.





**Grace**
**7,5x30x0,9 Glans**

 White Gloss  
WG0101 ■ T080

 Grey Gloss  
WG0102 ■ T080

 Sage Gloss  
WG0103 ■ T080

 Teal Gloss  
WG0104 ■ T080

 Sand Gloss  
WG0105 ■ T080

 Blush Gloss  
WG0106 ■ T080

 Berry Gloss  
WG0107 ■ T080

**7,5x30x0,9 Mat**

 White Matt  
WG0151 ■ T080

 Grey Matt  
WG0152 ■ T080

 Sage Matt  
WG0153 ■ T080

 Teal Matt  
WG0154 ■ T080

 Sand Matt  
WG0155 ■ T080

 Blush Matt  
WG0156 ■ T080

 Berry Matt  
WG0157 ■ T080

**Oval 7,5x30x0,9 Glans**

 White Gloss  
WG0201 ■ T133

 Grey Gloss  
WG0202 ■ T133

 Sage Gloss  
WG0203 ■ T133

 Teal Gloss  
WG0204 ■ T133

 Sand Gloss  
WG0205 ■ T133

 Blush Gloss  
WG0206 ■ T133

 Berry Gloss  
WG0207 ■ T133

**Oval 7,5x30x0,9 Mat**

 White Matt  
WG0251 ■ T133

 Grey Matt  
WG0252 ■ T133

 Sage Matt  
WG0253 ■ T133

 Teal Matt  
WG0254 ■ T133

 Sand Matt  
WG0255 ■ T133

 Blush Matt  
WG0256 ■ T133

 Berry Matt  
WG0257 ■ T133

Grace	Besteleenheid	st./m <sup>2</sup>	kg./m <sup>2</sup>	m <sup>2</sup> /pallet	Pak/Pallet	Soort Tegel	Oppervlak
7,5x30x0,9 Glans	20 st./0,444 m <sup>2</sup>	45,045	15,65	58,608	132	Wand	Glans
7,5x30x0,9 Mat	22 st./0,488 m <sup>2</sup>	45,082	14,58	64,416	132	Wand	Mat
7,5x30x0,9 Oval Glans	20 st./0,444 m <sup>2</sup>	45,045	15,07	58,604	132	Wand	Glans
7,5x30x0,9 Oval Mat	22 st./0,488 m <sup>2</sup>	45,082	13,78	64,416	132	Wand	Mat

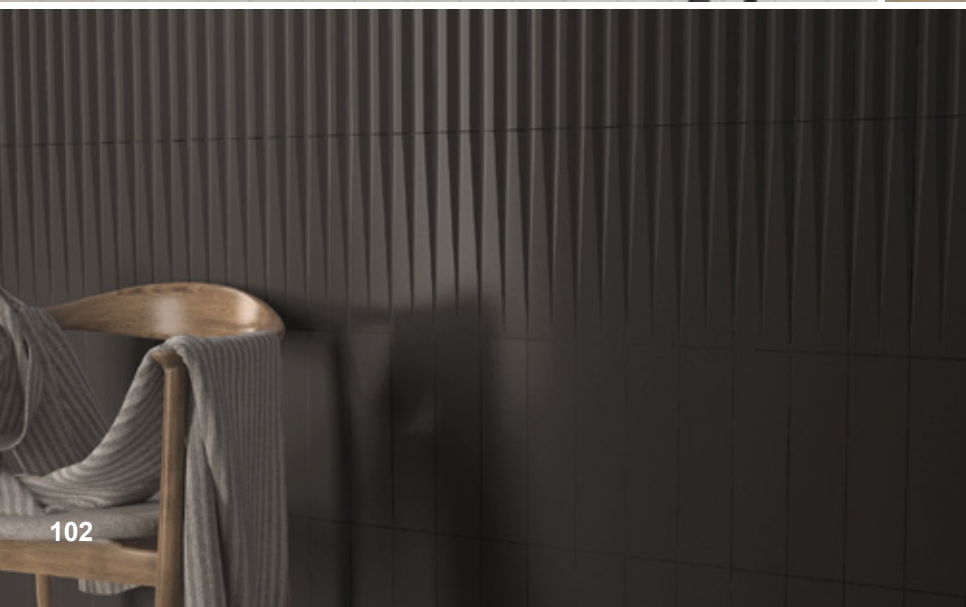

**Stripes**
**Liso XL 7,5x30x0,8**

 Ice White Gloss\*  
WS7501 ■ T063

 Ice White Matt  
WS7502 ■ T063

 Grey Matt  
WS7503 ■ T063

 Graphite Matt  
WS7504 ■ T063

 Teal Matt  
WS7505 ■ T063

 Sky Matt  
WS7506 ■ T063

 Cotto Matt  
WS7507 ■ T063

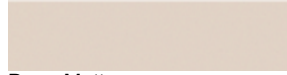
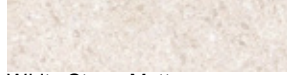
 Garnet Matt  
WS7508 ■ T063

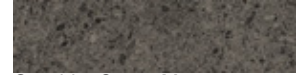
 Dove Matt  
WS7509 ■ T063

 White Stone Matt  
WS7521 ■ T090

 Greige Stone Matt  
WS7522 ■ T090

 Graphite Stone Matt  
WS7523 ■ T090

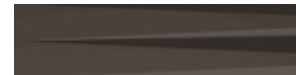
**Transition 7,5x30x0,8/1,5**

 Ice White Gloss\*  
WS7701 ■ T224

 Ice White Matt  
WS7702 ■ T224

 Grey Matt  
WS7703 ■ T150

 Graphite Matt  
WS7704 ■ T224

 Teal Matt  
WS7705 ■ T150

 Sky Matt  
WS7706 ■ T150

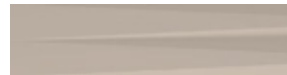
 Cotto Matt  
WS7707 ■ T150

 Garnet Matt  
WS7708 ■ T150

 Dove Matt  
WS7709 ■ T150

 White Stone Matt  
WS7721 ■ T224

 Greige Stone Matt  
WS7722 ■ T224

 Graphite Stone Matt  
WS7723 ■ T224

**Stripes 7,5x30x0,8/1,5**

 Ice White Gloss\*  
WS7601 ■ T224

 Ice White Matt  
WS7602 ■ T224

 Grey Matt  
WS7603 ■ T150

 Graphite Matt  
WS7604 ■ T224

 Teal Matt  
WS7605 ■ T150

 Sky Matt  
WS7606 ■ T150

 Cotto Matt  
WS7607 ■ T150

 Garnet Matt  
WS7608 ■ T150

 Dove Matt  
WS7609 ■ T150

 White Stone Matt  
WS7621 ■ T224

 Greige Stone Matt  
WS7622 ■ T224

 Graphite Stone Matt  
WS7623 ■ T224





Stripes	Besteleenheid	st./m <sup>2</sup>	kg./m <sup>2</sup>	m <sup>2</sup> /pallet	Pak/Pallet	Soort Tegel	Oppervlak
7,5x30x0,8 Liso XL	23 st./0,511 m <sup>2</sup>	45	14,71	67,452	132	Wand	Mat/Glans
7,5x30x0,8/1,5 Transition	18 st./0,4 m <sup>2</sup>	45	17,26	52,8	132	Wand	Mat/Glans
7,5x30x0,8/1,5 Stripes	13 st./0,289 m <sup>2</sup>	45	17,47	38,148	132	Wand	Mat/Glans

\*Gloss=Glans

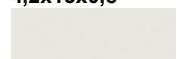
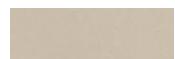

## Zepto

4,2x13x0,8

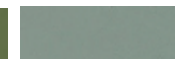
						
Blanco VZ6501 ■ T177	Crema VZ6502 ■ T177	Siena VZ6503 ■ T177	Zepto Umbra VZ6504 ■ T177	Grafito VZ6505 ■ T177	Verde VZ6506 ■ T177	Indigo VZ6507 ■ T177

Zepto	Besteleenheid	st./m <sup>2</sup>	kg./m <sup>2</sup>	m <sup>2</sup> /pallet	Pak/pallet	Toepassing	Oppervlak
13x13x0,8	40 st./0,676 m <sup>2</sup>	59,17	12,57	81,12	120	Wand	Mat
4,2x13x0,8	40 st./0,218 m <sup>2</sup>	183,48	13,3	48,86	224	Wand	Mat

\* Bestaat uit verschillende decors, die willekeurig gemengd in de verpakking geleverd worden.

**Zepto**

13x13x0,8

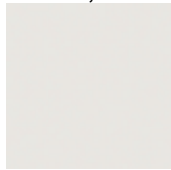

Blanco  
VZ1301 ■ T016



Crema  
VZ1302 ■ T016



Siena  
VZ1303 ■ T016



Umбра  
VZ1304 ■ T016



Grafito  
VZ1305 ■ T028



Verde  
VZ1306 ■ T016



Indigo  
VZ1307 ■ T016

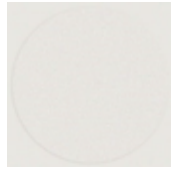

Tera Blanco\*  
VZ1311 ■ T028



Tera Crema\*  
VZ1312 ■ T028



Tera Siena\*  
VZ1313 ■ T028



Tera Umбра\*  
VZ1314 ■ T028

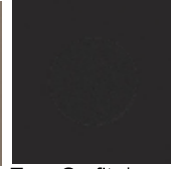

Tera Grafito\*  
VZ1315 ■ T063



Tera Verde\*  
VZ1316 ■ T028



Tera Indigo\*  
VZ1317 ■ T028



Ronto Multicolor\*  
VZ1321 ■ T028

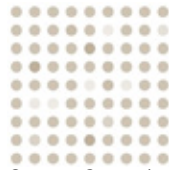

Quecto Crema\*  
VZ1322 ■ T028

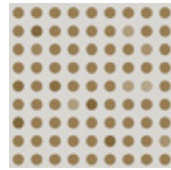

Quecto Siena\*  
VZ1323 ■ T028

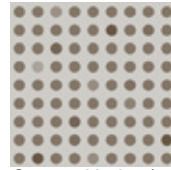

Quecto Umбра\*  
VZ1324 ■ T028

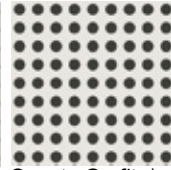

Quecto Grafito\*  
VZ1325 ■ T028

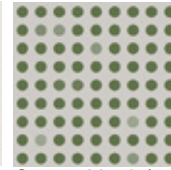

Quecto Verde\*  
VZ1326 ■ T028

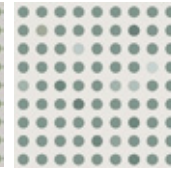

Quecto Indigo\*  
VZ1327 ■ T028

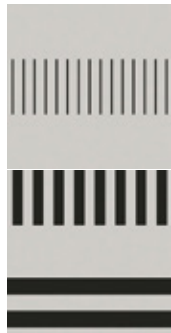

Boson\*  
VZ1351 ■ T028

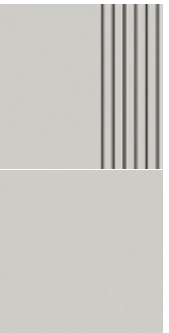

Ronna\*  
VZ1352 ■ T028

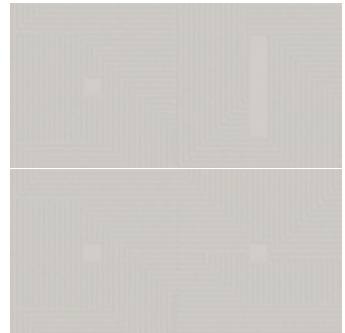

Ronna Multicolor\*  
VZ1353 ■ T028

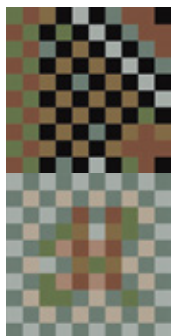

Byte\*  
VZ1354 ■ T028



Exa\*  
VZ1355 ■ T028

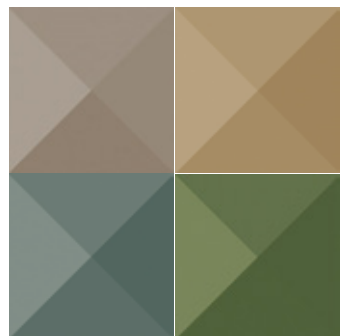

Tauon\*  
VZ1356 ■ T028



Yocto\*  
VZ1357 ■ T028



Deca Blanco  
VZ1331 ■ T028

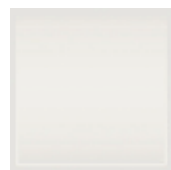

Deca Grafito  
VZ1335 ■ T063



Mili Blanco  
VZ1341 ■ T028

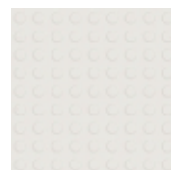

Mili Grafito  
VZ1345 ■ T063



**Silk**

40x120x1,1

 Décor Set (3) ABC Toucan Ocre  
AS1241 ■ T520

 Décor Set (3) ABC Toucan Green  
AS1242 ■ T520

 Décor Set (3) ABC Toucan Blue  
AS1243 ■ T520

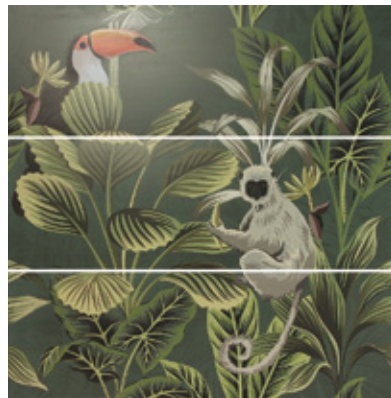
 Décor Set (3) DEF Toucan Ocre  
AS1244 ■ T520

 Décor Set (3) DEF Toucan Green  
AS1245 ■ T520

 Décor Set (3) DEF Toucan Blue  
AS1246 ■ T520

 Décor Set (3) ABC Virnia Turquoise  
AS1247 ■ T520

 Décor Set (3) ABC Biba Graphite  
AS1249 ■ T520

 Décor Set (2) Luna Blanca  
AS1253 ■ T520

 Décor Set (3) DEF Virnia Turquoise  
AS1248 ■ T520

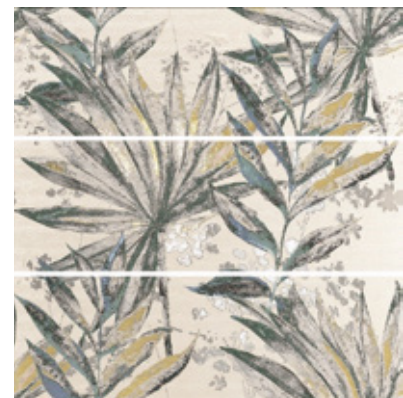
 Décor Set (3) DEF Biba Graphite  
AS1250 ■ T520

 Décor Set (3) Leavemint  
AS1254 ■ T520

Silk	Besteleenheid	st./m <sup>2</sup>	kg./m <sup>2</sup>	m <sup>2</sup> /pallet	Pak/pallet	Toepassing	Oppervlak
40x120 set van 3	3 st./1,44 m <sup>2</sup>	2,08	21,11	28,8	20	Wandtegel	Mat
40x120 set van 2	2 st./0,96 m <sup>2</sup>	2,08	21,11	23,04	20	Wandtegel	Mat

 Let op, prijscode T520 is per m<sup>2</sup>, een set is 1,44 of 0,96 m<sup>2</sup>.





**Topping-R**

32x99x0,9



Nata  
BT3201 ■ T016

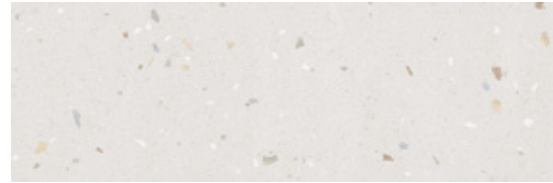

Tutti Frutti  
BT3202 ■ T030



Avellana  
BT3203 ■ T030



Sesamo  
BT3204 ■ T030

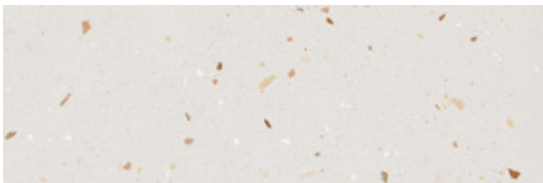

Nuez  
BT3205 ■ T030



Arandano  
BT3206 ■ T030



Menta  
BT3207 ■ T030

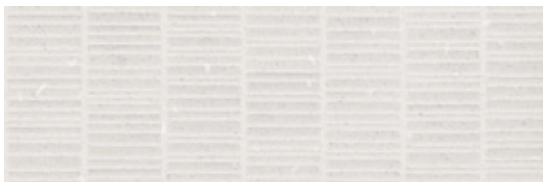

Waver Nata  
BT3211 ■ T030

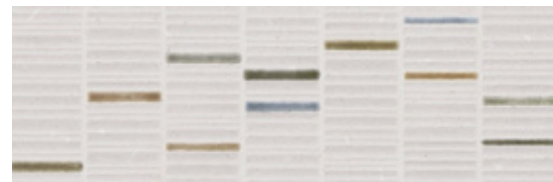

Cialda Macedonia  
BT3212 ■ T224

Topping-R	Besteleenheid	st./m <sup>2</sup>	kg./m <sup>2</sup>	m <sup>2</sup> /pallet	Pak/pallet	Toepassing	Oppervlak
32x99x0,9 Gerectificeerd	4 st./1,267 m <sup>2</sup>	3,156	19.10	55,748	44	Wand	Mat

**Doha-R**

32x99x0,9

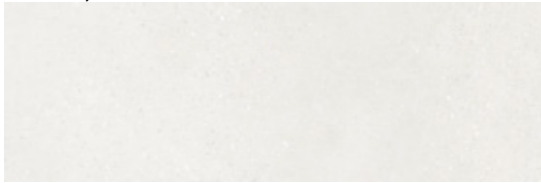

Blanco  
VA3201 ■ T045



Arena  
VA3202 ■ T045



Cemento  
VA3203 ■ T045

Doha	Besteleenheid	st./m <sup>2</sup>	kg./m <sup>2</sup>	m <sup>2</sup> /pallet	Pak/pallet	Toepassing	Oppervlak
32x99x0,9 Gerectificeerd	5 st./1,584 m <sup>2</sup>	3,156	15,27	69,70	44	Wand	Mat



**Sentier-R**

32x99x0,9



Natural  
VS3201 ■ T045



Belgravia  
VS3202 ■ T045



Manhattan Light  
VS3211 ■ T045

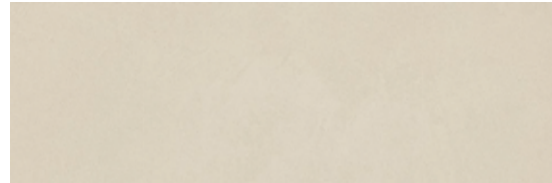

Manhattan Sand  
VS3212 ■ T045

Sentier-R	Besteleenheid	st./m <sup>2</sup>	kg./m <sup>2</sup>	m <sup>2</sup> /pallet	Pak/pallet	Toepassing	Oppervlak
32x99x0,9 Gerectificeerd	5 st./1,584 m <sup>2</sup>	3,156	15,27	69,70	44	Wand	Mat





**Ritmo-R**

32x99x0,9

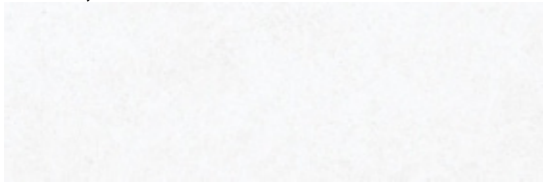

Nieve  
VR3201 ■ T063



Blanco  
VR3202 ■ T063

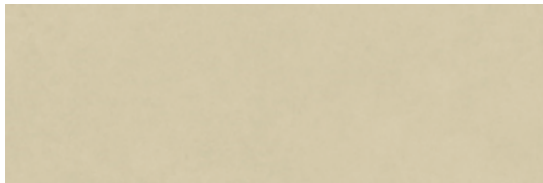

Mostaza  
VR3203 ■ T080

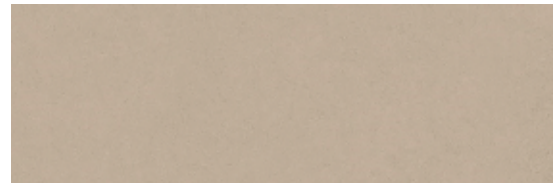

Rojizo  
VR3204 ■ T080

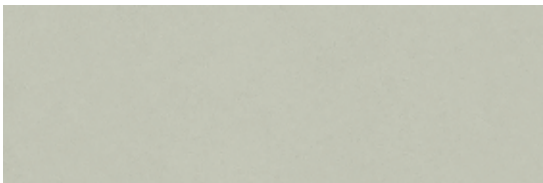

Verde  
VR3205 ■ T080



Zouk-R Mostaza Oro Viejo  
VR3223 ■ T224

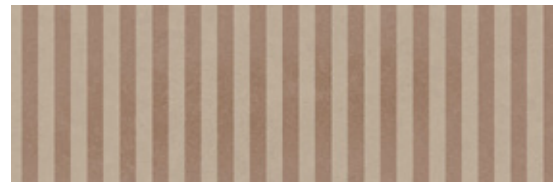

Zouk-R Rojizo Cobre  
VR3224 ■ T224

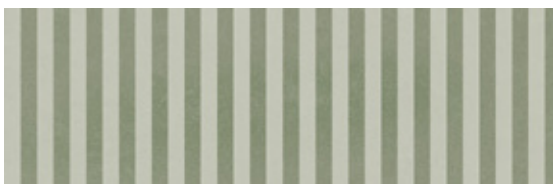

Zouk-R Verde Oxidado  
VR3225 ■ T224



Calipso-R  
VR3230 ■ T080

Ritmo-R	Besteleenheid	st./m <sup>2</sup>	kg./m <sup>2</sup>	m <sup>2</sup> /pallet	Pak/pallet	Toepassing	Oppervlak
32x99x0,9 Gerectificeerd	5 st./1,584 m <sup>2</sup>	3,156	15,27	69,70	44	Wand	Mat



**Zaletti-R**

32x99x0,9

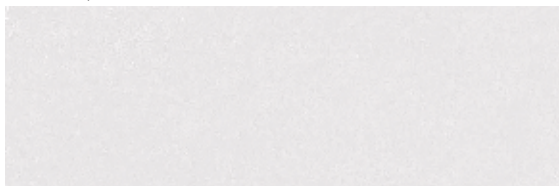

Blanco  
BZ3201 ■ T016



Humo  
BZ3202 ■ T016



Azul  
BZ3203 ■ T016

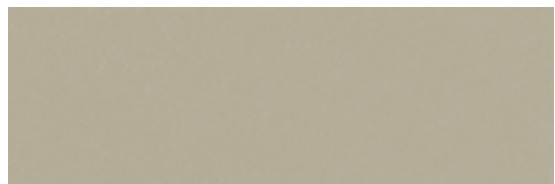

Musgo  
BZ3204 ■ T016

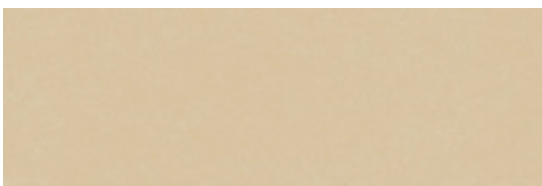

Siena  
BZ3205 ■ T016

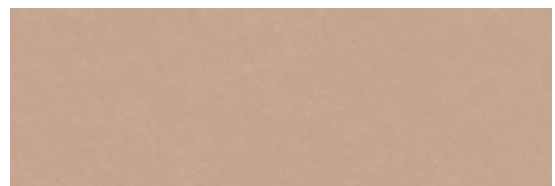

Salmon  
BZ3206 ■ T016

**Zaletti-R**

32x99x0,9



Cantucci Blanco  
BZ3211 ■ T030



Cantucci Humo  
BZ3212 ■ T030



Cantucci Azul  
BZ3213 ■ T030



Cantucci Musgo  
BZ3214 ■ T030



Cantucci Siena  
BZ3215 ■ T030

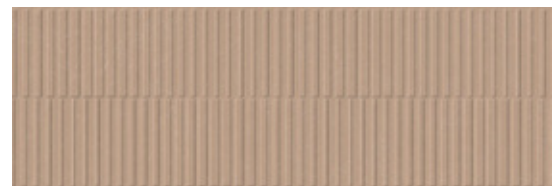

Cantucci Salmon  
BZ3216 ■ T030



Cassata Blanco  
BZ3221 ■ T224



Cassata Humo  
BZ3222 ■ T224



Cassata Azul  
BZ3223 ■ T224



Cassata Musgo  
BZ3224 ■ T224



Cassata Siena  
BZ3225 ■ T224



Cassata Salmon  
BZ3226 ■ T224

Zaletti-R	Besteleenheid	st./m <sup>2</sup>	kg./m <sup>2</sup>	m <sup>2</sup> /pallet	Pak/pallet	Toepassing	Oppervlak
32x99x0,9 Gerectificeerd	5 st./1,584 m <sup>2</sup>	3,156	15,27	69,70	44	Wand	Mat

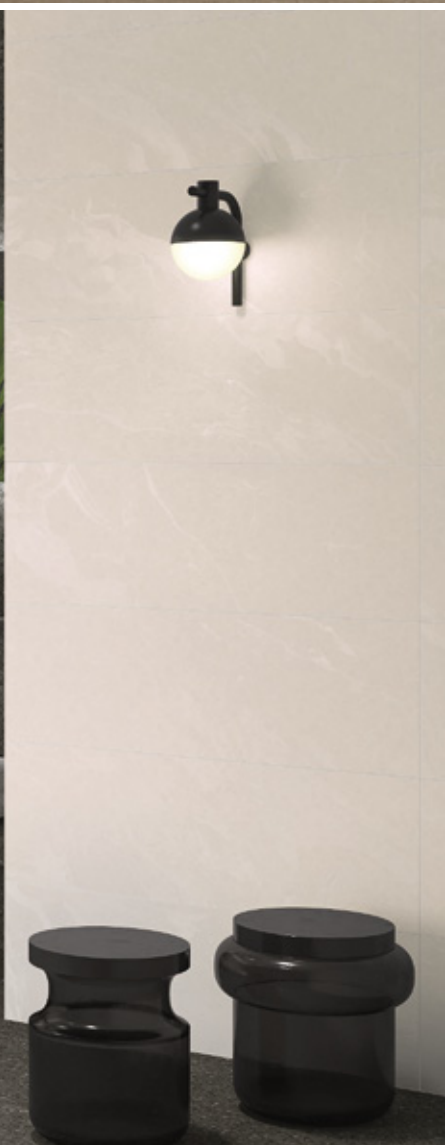



**Stravaganza-R**

32x99x0,9

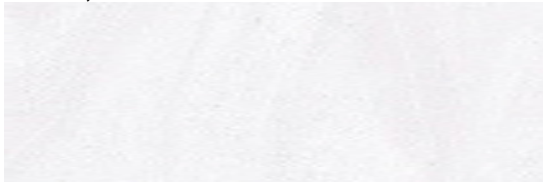

Blanco  
VR3231 ■ T030



Beige  
VR3232 ■ T030

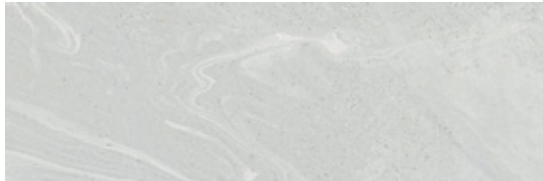

Gris  
VR3233 ■ T030

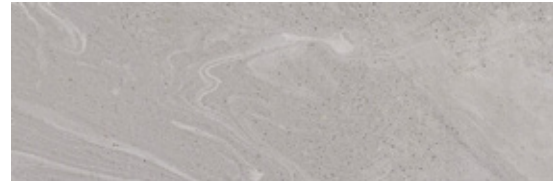

Taupe  
VR3234 ■ T030



Mijas Blanco\*  
VR3271 ■ T063

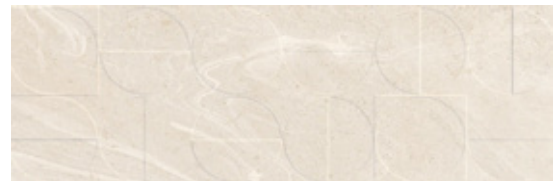

Mijas Beige\*  
VR3272 ■ T063

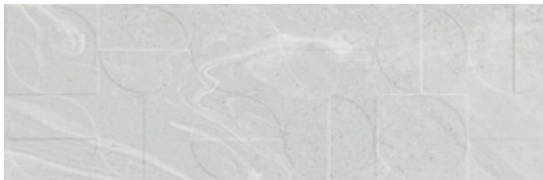

Mijas Gris\*  
VR3273 ■ T063



Mijas Taupe\*  
VR3274 ■ T063



Mesina Multicolor\*  
VR3244 ■ T063



Siracusa Multicolor\*  
VR3243 ■ T063

Stravaganza-R	Besteleenheid	st./m <sup>2</sup>	kg./m <sup>2</sup>	m <sup>2</sup> /pallet	Pak/pallet	Toepassing	Oppervlak
32x99x0,9 Gerectificeerd	5 st./1,584 m <sup>2</sup>	3,156	15,27	69,70	44	Wand	Mat

\* Bestaat uit verschillende decors die willekeurig gemengd in de verpakking geleverd worden.



**Stravaganza-R**

45x120x1,1



Blanco  
VR4531 ■ T030

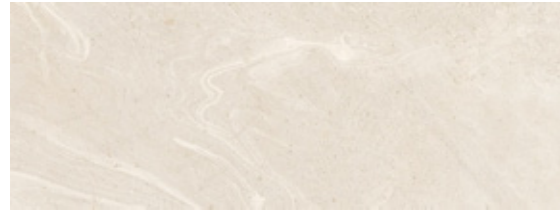

Beige  
VR4532 ■ T030



Gris  
VR4533 ■ T030

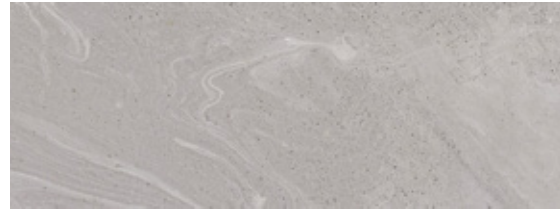

Taupe  
VR4534 ■ T030

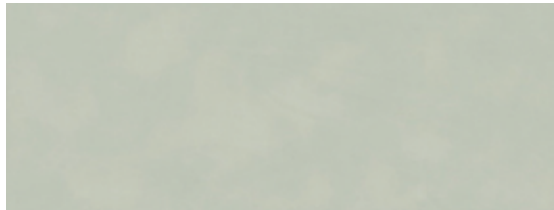

Verde  
VR4511 ■ T063

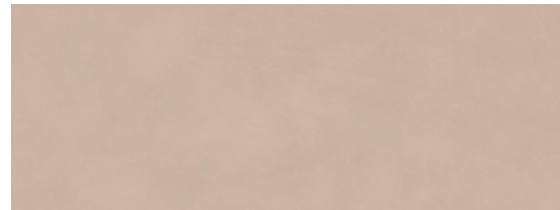

Roijzo  
VR4512 ■ T063

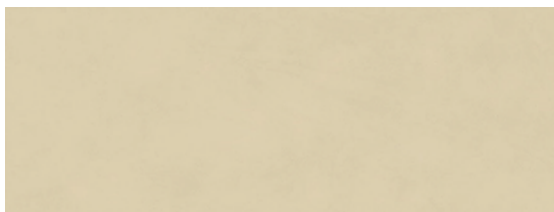

Mostaza  
VR4513 ■ T063



Sassari\*  
VR4541 ■ T080



Siracusa  
VR4543 ■ T080

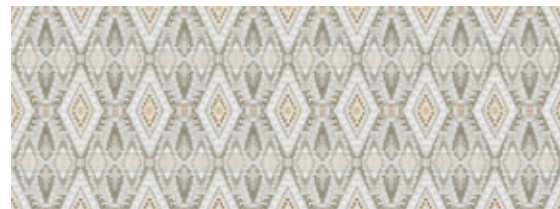

Cassis  
VR4542 ■ T080



Banus Blanco  
VR4561 ■ T030

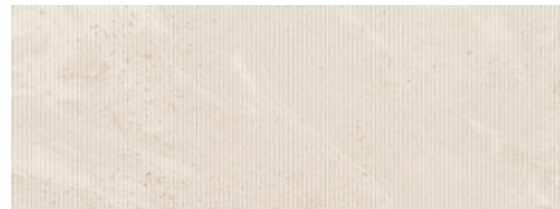

Banus Beige  
VR4562 ■ T030

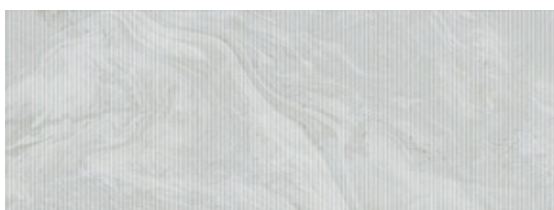

Banus Gris  
VR4563 ■ T030

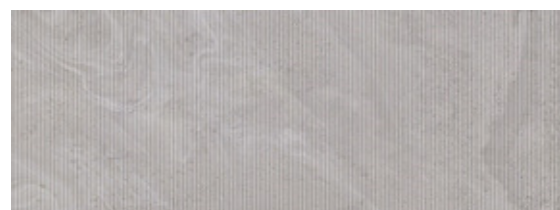

Banus Taupe  
VR4564 ■ T030

Stravaganza-R	Besteleenheid	st./m <sup>2</sup>	kg./m <sup>2</sup>	m <sup>2</sup> /pallet	Pak/pallet	Toepassing	Oppervlak
45x120x1,1 Gerectificeerd	2 st./1,08 m <sup>2</sup>	46,32	19,44	37,80	35	Wand	Mat

\* De Sassari-R bestaat uit verschillende decors die willekeurig gemengd in de verpakking geleverd worden.

**Kamala-R**  
45x120x1,1



Blanco  
VK4501 ■ T063



Crema  
VK4502 ■ T063



Gris  
VK4503 ■ T063



Grafito  
VK4504 ■ T063

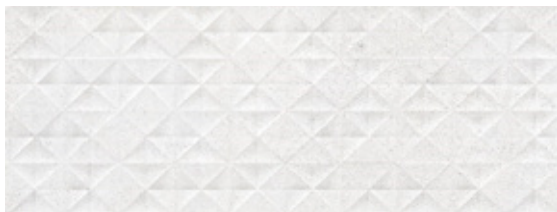

Lanai Blanco  
VK4511 ■ T063

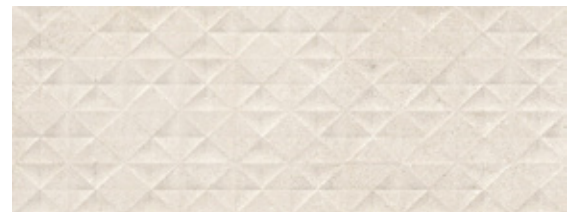

Lanai Crema  
VK4512 ■ T063

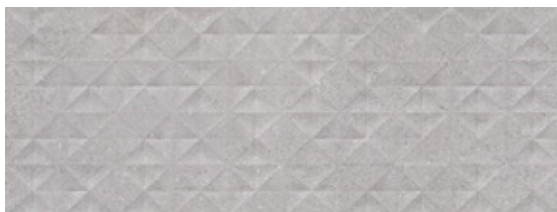

Lanai Gris  
VK4513 ■ T063

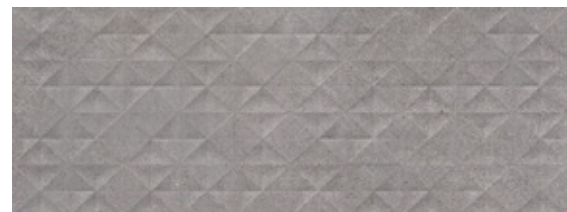

Lanai Grafito  
VK4514 ■ T063

<b>Kamala-R</b>	<b>Besteleenheid</b>	<b>st./m<sup>2</sup></b>	<b>kg./m<sup>2</sup></b>	<b>m<sup>2</sup>/pallet</b>	<b>Pak/pallet</b>	<b>Toepassing</b>	<b>Oppervlak</b>
45x120x1,1 Gerectificeerd	2 st./1,08 m <sup>2</sup>	46,32	19,44	37,80	35	Wand	Mat



**Diamond**  
40x120x1,1



Gold Brillo  
HD4001 ■ T016

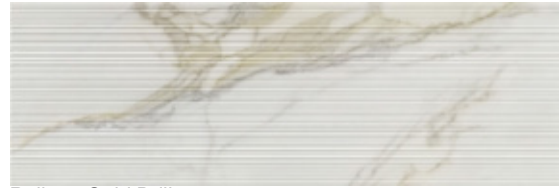

Relieve Gold Brillo  
HD4021 ■ T028

Diamond	Besteleenheid	st./m <sup>2</sup>	kg./m <sup>2</sup>	m <sup>2</sup> /pallet	Pak/pallet	Toepassing	Oppervlak
40x120x1,1 Gerectificeerd	3 st./1,44 m <sup>2</sup>	2,08	19,51	28,8	20	Wand	Glans



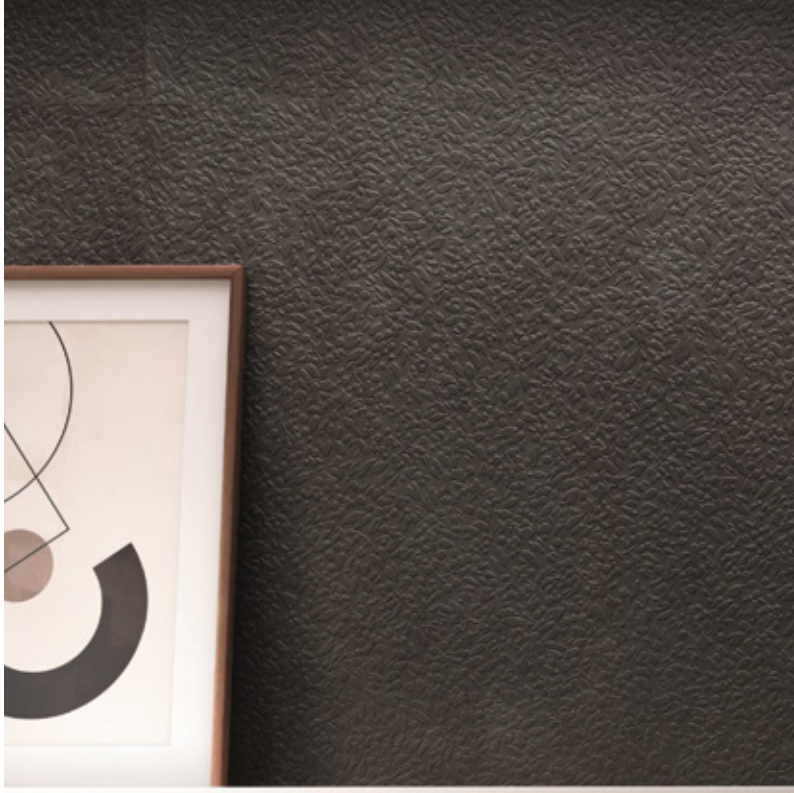

**Argillae**

60x60x1



Nisus Neve  
AA6021 ■ T225



Nisus Fumo  
AA6025 ■ T225



Nisus Nocta  
AA6026 ■ T080



Nisus Gobi  
AA6022 ■ T080



Nisus Coral  
AA6023 ■ T080



Nissus Terra  
AA6024 ■ T080

30x60x1

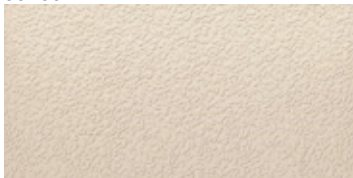

Nisus Neve  
AA3021 ■ T225



Nisus Fumo  
AA3025 ■ T225

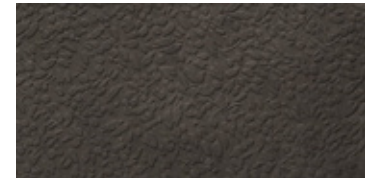

Nisus Nocta  
AA3026 ■ T225



Nisus Gobi  
AA3022 ■ T225

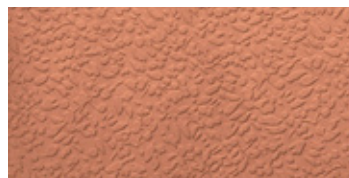

Nisus Coral  
AA3023 ■ T225



Nisus Terra  
AA3024 ■ T225

Argillae	Besteleenheid	st./m <sup>2</sup>	kg./m <sup>2</sup>	m <sup>2</sup> /pallet	Pak/pallet	Toepassing	Oppervlak
60x60x1 gereficeerd	3 st./1,08 m <sup>2</sup>	2,77	22,94	43,2	40	Wandtegel	Mat
30x60x1 gereficeerd	6 st./1,08 m <sup>2</sup>	5,55	22,66	51,84	48	Wandtegel	Mat

**Tivoli-R**

45x120x1,1



Avellana  
VT4551 ■ T063



Canela  
VT4552 ■ T063

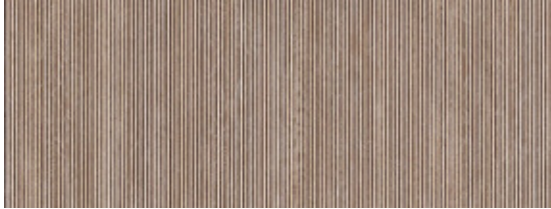

Multicolor  
VT4553 ■ T063

Tivoli-R	Besteleenheid	st./m <sup>2</sup>	kg./m <sup>2</sup>	m <sup>2</sup> /pallet	Pak/pallet	Toepassing	Oppervlak
45x120x1,1 Gerectificeerd	2 st./1,08 m <sup>2</sup>	1,85	19,44	37,80	35	Wand	Mat





**Durst**

60x120x0,8



Maple Mate  
HD1201 ■ T030



Oak Mate  
HD1202 ■ T030



Anthracite Mate  
HD1203 ■ T030

Durst	Besteleenheid	st./m <sup>2</sup>	kg./m <sup>2</sup>	m <sup>2</sup> /pallet	Pak/pallet	Toepassing	Oppervlak
60x120x0,8 Gerectificeerd	2 st./1,44 m <sup>2</sup>	1,388	14.96	51,84	36	Wand	Mat



**Jarel**

30x90x0,9



Oak Mate  
HJ3001 ■ T015



Walnut Mate  
HJ3002 ■ T015



Wengue Mate  
HJ3003 ■ T015

Jarel	Besteleenheid	st./m <sup>2</sup>	kg./m <sup>2</sup>	m <sup>2</sup> /pallet	Pak/pallet	Toepassing	Oppervlak
30x90x0,9 Gerectificeerd	5 st./1,35 m <sup>2</sup>	3,70	14,22	85,05	63	Wand	Mat





### Bel Histoire

7,15x0,8

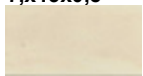

Albatre  
RB7511 ■ R073

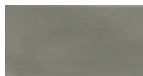

Avocat  
RB7512 ■ R073



Paon Blue  
RB7513 ■ R073

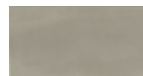

Grège  
RB7514 ■ R073



Marron  
RB7515 ■ R073



Ocre  
RB7516 ■ R073



Ombre  
RB7517 ■ R073



Baptiste Ligne  
RB7501 ■ R073



Beatrice Ligne  
RB7502 ■ R073



Eliot Ligne  
RB7503 ■ R073



Fiona Ligne  
RB7504 ■ R073



Hector Ligne  
RB7505 ■ R073



Isabelle Ligne  
RB7506 ■ R073



Lus Ligne  
RB7507 ■ R073

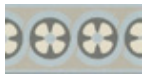

Nelle Ligne  
RB7508 ■ R073

### Patroon Vloer Vierkant

7,5x7,5x0,8



Albatre  
RB7701 ■ R073

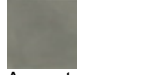

Avocat  
RB7702 ■ R073



Paon Blue  
RB7703 ■ R073



Grège  
RB7704 ■ R073

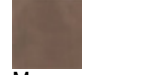

Marron  
RB7705 ■ R073



Ocre  
RB7706 ■ R073



Ombre  
RB7707 ■ R073



Baptiste Coin  
RB7531 ■ R073



Beatrice Coin  
RB7532 ■ R073



Eliot Coin  
RB7533 ■ R073



Fiona Coin  
RB7534 ■ R073



Hector Coin  
RB7535 ■ R073



Isabelle Coin  
RB7536 ■ R073



Lus Coin  
RB7537 ■ R073



Nelle Coin  
RB7538 ■ R073



Benoit Cabo  
RB7551 ■ R073



Charles Cabo  
RB7552 ■ R073



Clea Cabo  
RB7553 ■ R073



Hubert Cabo  
RB7554 ■ R073



Josiane Cabo  
RB7555 ■ R073



Liv Cabo  
RB7556 ■ R073



Maurice Cabo  
RB7557 ■ R073



Octavie Cabo  
RB7558 ■ R073



Oscar Cabo  
RB7559 ■ R073



Paula Cabo  
RB7560 ■ R073

## Bel Histoire

15x15x0,8



Albatre  
RB1501 ■ T150



Avocat  
RB1502 ■ T150



Paon Blue  
RB1503 ■ T150

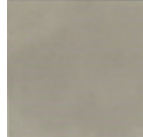

Grège  
RB1504 ■ T150

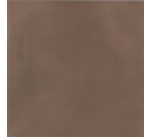

Marron  
RB1505 ■ T150

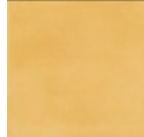

Ocre  
RB1506 ■ T150



Ombre  
RB1507 ■ T150



Sixties Marengo  
VP1534 ■ T090

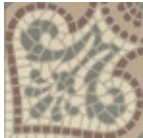

Achilles  
RB1541 ■ T150



Agathe  
RB1542 ■ T150

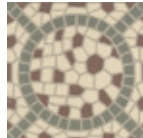

André  
RB1543 ■ T150



Basil  
RB1544 ■ T150

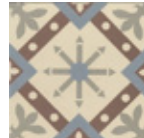

Charles  
RB1545 ■ T150

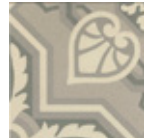

Edouard  
RB1546 ■ T150



Eloise  
RB1547 ■ T150

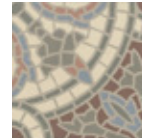

Eugenie  
RB1548 ■ T150



Felix  
RB1549 ■ T150



Firmin  
RB1550 ■ T150



Germaine  
RB1551 ■ T150



Hélène  
RB1553 ■ T150

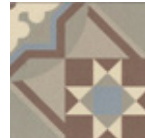

Hervé  
RB1554 ■ T150



Hubert  
RB1555 ■ T150



Ida  
RB1556 ■ T150



Irène  
RB1557 ■ T150



Irma  
RB1558 ■ T150



Jean  
RB1559 ■ T150



Jeanne  
RB1560 ■ T150



Josianne  
RB1561 ■ T150



Jules  
RB1562 ■ T150



Lili  
RB1563 ■ T150



Lili Ligne  
RB1580 ■ T368

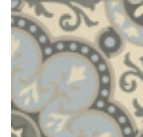

Lisette  
RB1564 ■ T150



Lucien  
RB1565 ■ T150



Mabel  
RB1566 ■ T150

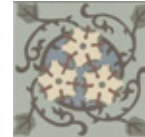

Manon  
RB1567 ■ T150



Mathilde  
RB1568 ■ T150



Maurice  
RB1569 ■ T150



Odette  
RB1571 ■ T150



Oscar  
RB1572 ■ T150



Paula  
RB1573 ■ T150

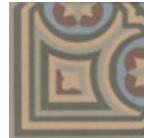

Ralf  
RB1574 ■ T150

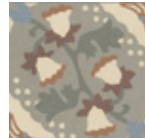

Rosa  
RB1575 ■ T150



Patchwork\*\*\*  
RB1528 ■ T368

## Patroon Vloer Vierkant

Bel Histoire	Besteleenheid	st./m <sup>2</sup>	kg./m <sup>2</sup>	m <sup>2</sup> /pallet	Pak/pallet	Toepassing	Oppervlak
7,5x7,5	4 st./0,02 m <sup>2</sup>					PEI4 R10	Mat
7,5x15	7 st./0,08 m <sup>2</sup>					PEI4 R10	Mat
15x15x0,8 Coin**	44 st./0,99 m <sup>2</sup>	44,44	17,82	69,3	70	PEI4 R10	Mat
15x15x0,8 Coin*	4 st./0,09 m <sup>2</sup>	44,44	17,82			PEI4 R10	Mat
15x15x0,8 Patchwork	55 st./1,23 m <sup>2</sup>	44,44	17,82	61,5	50	PEI4 R10	Mat

\*\*\* De Patchwork bestaat uit verschillende decors die willekeurig gemengd in de verpakking geleverd worden.

**Bel Histoire**

15x15x0,8



Octavie Coin A\*  
RB1579 ■ R050



Octavie Coin A\*\*  
RB1570 ■ T150



Octavie Coin B\*  
RB1594 ■ R050



Octavie Coin B\*\*  
RB1538 ■ T150



Octavie Ligne A  
RB1595 ■ T368



Octavie Ligne B  
RB1596 ■ T368

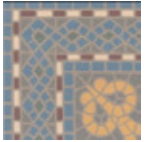

Romeo Coin A\*  
RB1589 ■ R050

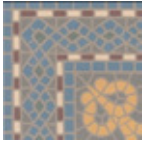

Romeo Coin A\*\*  
RB1533 ■ T150

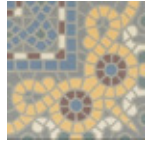

Romeo Coin B\*  
RB1599 ■ R050

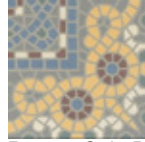

Romeo Coin B\*\*  
RB1529 ■ T150

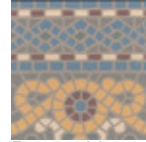

Romeo Ligne  
RB1590 ■ T368



Francoi. Coin A\*  
RB1583 ■ R050



Francoi. Coin A\*\*  
RB1536 ■ T150

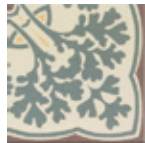

Francoi. Coin B\*  
RB1598 ■ R050



Francoi. Coin B\*\*  
RB1530 ■ T150



Francoise Ligne  
RB1584 ■ T368



Brigitte Coin A\*  
RB1581 ■ R050



Brigitte Coin A\*\*  
RB1540 ■ T150



Brigitte Coin B\*  
RB1597 ■ R050



Brigitte Coin B\*\*  
RB1531 ■ T150



Brigitte Ligne  
RB1582 ■ T368



Serge Coin A\*  
RB1591 ■ R050



Serge Coin A\*\*  
RB1532 ■ T150



Serge Coin B\*  
RB1593 ■ T050



Serge Coin B\*\*  
RB1537 ■ T150

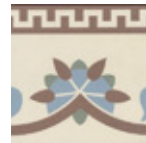

Serge Ligne  
RB1592 ■ T368



Jaques Coin\*  
RB1587 ■ R050



Jaques Coin\*\*  
RB1534 ■ T150



Jaques Ligne  
RB1588 ■ T368

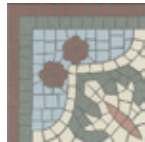

Gilbert Coin\*  
RB1585 ■ R050

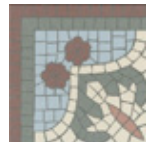

Gilbert Coin A\*\*  
RB1535 ■ T150



Gilbert Ligne  
RB1586 ■ T368



Gust  
RB1552 ■ T150



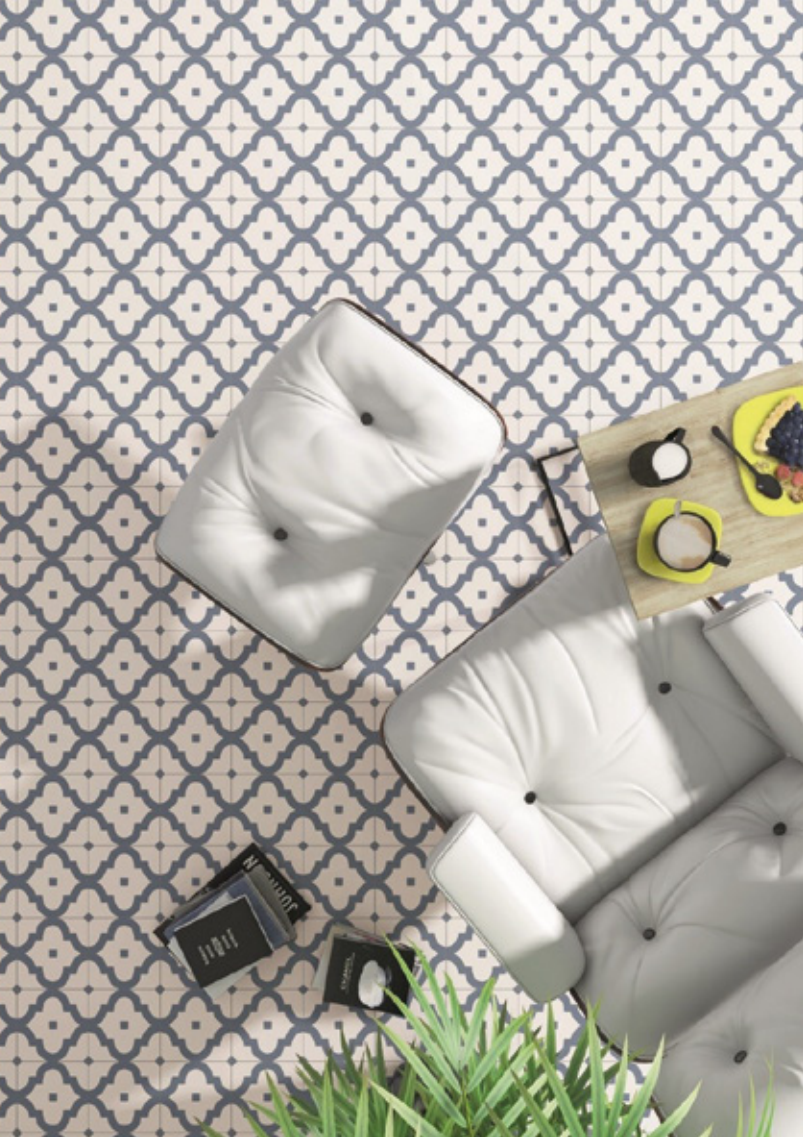

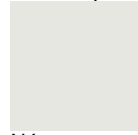
**Maori/Vodevil**
**20x20x0,8**

 Nácar  
VD2001 ■ T028

 Humo  
VD2002 ■ T028

 Antracita  
VD2003 ■ T028

 Beige  
VD2004 ■ T028

 Marrón  
VD2005 ■ T028

 Nube  
VD2006 ■ T028

 Oliva  
VD2007 ■ T028

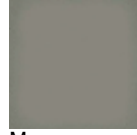
 Lima  
VD2009 ■ T028

 Mar  
VD2010 ■ T028

 Goroka Gris  
VD2066 ■ T028

 Goroka Ocre  
VD2067 ■ T028

 Goroka Cielo  
VD2068 ■ T028

 Goroka Musgo  
VD2069 ■ T028

 Goroka Grafito  
VD2070 ■ T028

 Ladakhi Gris  
VD2071 ■ T028

 Ladakhi Ocre  
VD2072 ■ T028

 Ladakhi Cielo  
VD2073 ■ T028

 Ladakhi Musgo  
VD2074 ■ T028

 Ladakhi Grafito, mix van verschillende decors  
VD2075 ■ T028

**Octógono 20x20x0,8**

 Cabaret Nácar  
VD2501 ■ T028

 Cabaret Humo  
VD2502 ■ T028

 Cabaret Antrac.  
VD2503 ■ T028

 Diglas Multi.  
VD2551 ■ T028

 Ritter Multi.  
VD2552 ■ T028

 Zimer Multi.  
VD2553 ■ T028

 Musichalls Multicolor\*  
VD2560 ■ T028

 Variette Sombra\*  
VD2561 ■ T028

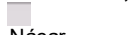
**Taco 4x4x0,8**

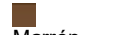
 Nácar  
VD0401 ■ R003

 Antracita  
VD0403 ■ R003

 Marrón  
VD0405 ■ R003

 Nube  
VD0406 ■ R003

 Oliva  
VD0407 ■ R003

 Pink  
VD0408 ■ R003

 Lima  
VD0409 ■ R003

**Plinten 9,4x20x0,8**

 Nácar  
VD0901 ■ R030

 Humo  
VD0902 ■ R030

 Antracita  
VD0903 ■ R030

 Beige  
VD0904 ■ R030

 Marrón  
VD0905 ■ R030

 Nube  
VD0906 ■ R030

 Oliva  
VD0907 ■ R030

 Lima  
VD0909 ■ R030

Vodevil	Besteleenheid	st./m <sup>2</sup>	kg./m <sup>2</sup>	m <sup>2</sup> /pallet	Pak/pallet	Toepassing	Oppervlak
20x20x0,8	25 st./1 m <sup>2</sup>	25	18	80	80	PEI3 R9	Mat
20x20x0,8 Octógono	25 st./0,96 m <sup>2</sup>	25	18	76,8	80	PEI3 R9	Mat
4x4x0,8	Per stuk	25 (als inzet)	18			PEI3 R9	Mat
9,4x20x0,8 Plint	62 st./12,4 m <sup>1</sup>	5 st/m <sup>1</sup>					Mat

\*Musichalls Multicolor en Variette Sombra bestaat uit verschillende decors (meer dan hier getoond), die willekeurig gemengd in de verpakking geleverd worden.

Taco's moeten apart worden besteld, 25 stuks per m<sup>2</sup>.

De tegels uit de series Maori en Vodevil kunnen gemengd worden, maar hebben niet exact dezelfde kleuren.





**La Madeleine**

20x20x0,8

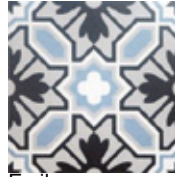
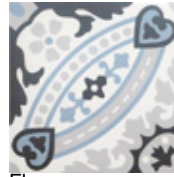

 Esmee  
RP2067 • T080

 Henri  
RP2077 • T080

 Emile  
RP2076 • T080

 Flora  
RP2071 • T080

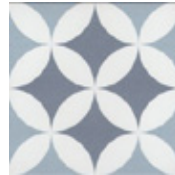
 Syrah Bleu  
RP2055 • T080

 Abril  
RP2068 • T080

 Lilou Océan  
RP2057 • T080

 Chère Bleu  
RP2069 • T080

 Gilles Océan  
RP2058 • T080

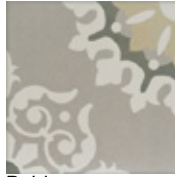
 Geatine Bleu  
RP2059 • T080

 Ancelina  
RP2060 • T080

 Belda  
RP2061 • T080

 Jenette  
RP2062 • T080

 Odie  
RP2065 • T080

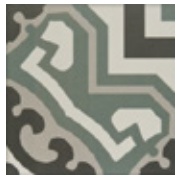
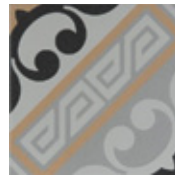
 Liv  
RP2056 • T080

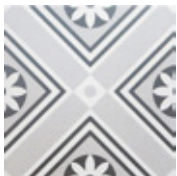
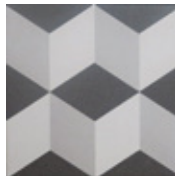
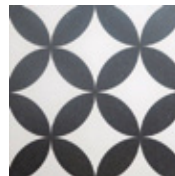
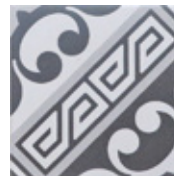
 Evora  
RP2064 • T080

 Romee  
RP2066 • T080

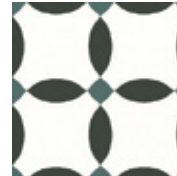
 Juliette Marron  
RP2078 • T080

 Antonet  
RP2063 • T080

 Rosalie  
RP2073 • T080

 Victor  
RP2074 • T080

 Gilles Noir  
RP2075 • T080

 Juliette Gris  
RP2072 • T080

 Flavie Blanc  
RP2079 • T080

 Chère Noir  
RP2070 • T080

 Touquet Coin  
RP2081 • R019

 Touquet Ligne  
RP2080 • T080

La Madeleine	Besteleenheid	st./m <sup>2</sup>	kg./m <sup>2</sup>	m <sup>2</sup> /pallet	Pak/pallet	Toepassing	Oppervlak
20x20x0,8	25 st./1 m <sup>2</sup>	25	18	40	40	PEI4 R9	Mat

**Svenska**

20x20x0,8



Blomknopp Bone  
VS0120 ■ T063



Blomknopp Siena  
VS0220 ■ T063



Halvmane  
VS0420 ■ T063



Juvel  
VS0620 ■ T063



Jolejon  
VS0520 ■ T063



Tulpan  
VS1120 ■ T063



Tre Humo  
VS0820 ■ T063



Tre Jade  
VS0920 ■ T063



Tre Nube  
VS1020 ■ T063



Tre Antracita  
VS0720 ■ T063



Ett  
VS0320 ■ T063

Svenska	Besteleenheid	st./m <sup>2</sup>	kg./m <sup>2</sup>	m <sup>2</sup> /pallet	Pak/pallet	Toepassing	Oppervlak
20x20x0,8	25 st./1m <sup>2</sup>	25	18	80	80	PEI3 R10	Mat



**Nassau**

20x20x0,8

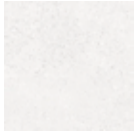

Blanco  
VN0120 ■ T028

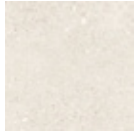

Crema  
VN0220 ■ T028



Gris  
VN0320 ■ T028

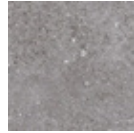

Grafito  
VN0420 ■ T028



Kerala Gris  
VN2222 ■ T028



Kerala Negro  
VN2223 ■ T028



Pukao Blanco  
VN2226 ■ T028



Fiji Blanco  
VN2221 ■ T028



Taito Blanco  
VN2227 ■ T028



Berkane Multicolor\*  
VN2120 ■ T028

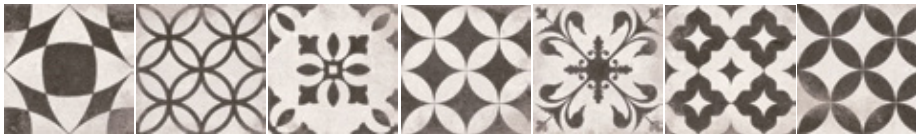

Berkane Negro\*  
VN2220 ■ T028

Nassau	Besteleenheid	st./m <sup>2</sup>	kg./m <sup>2</sup>	m <sup>2</sup> /pallet	Pak/pallet	Toepassing	Oppervlak
20x20x0,8	25 st./1 m <sup>2</sup>	25	18	80	80	PEI4 R9	Mat

\*De Berkane bestaat uit verschillende decors die willekeurig gemengd in de verpakking geleverd worden.



**La Vilette**

20x20x0,8



Adele Bleu  
RV2031 • T063

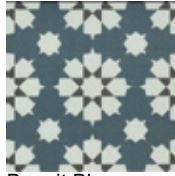

Benoit Bleu  
RV2032 • T063



Benoit Jaune  
RV2033 • T063

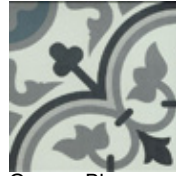

George Bleu  
RV2034 • T063

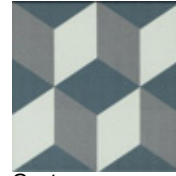

Gustave  
RV2035 • T063



Otto Noir  
RV2036 • T063

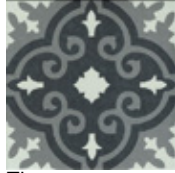

Theo  
RV2037 • T063

La Vilette	Besteleenheid	st./m <sup>2</sup>	kg./m <sup>2</sup>	m <sup>2</sup> /pallet	Pak/pallet	Toepassing	Oppervlak
20x20x0,8	25 st./1 m <sup>2</sup>	25	18	80	80	PEI4 R9	Mat



**Bali**

20x20x0,8



Batur  
VB2081 ■ T063



Nusa  
VB2082 ■ T063



Bangli Antracita  
VB2083 ■ T063



Bangli Turquesa  
VB2084 ■ T063



Munduk  
VB2085 ■ T063



Pulaki  
VB2086 ■ T063



Jimbaran  
VB2087 ■ T063



Muaya  
VB2088 ■ T063



Ubud  
VB2089 ■ T063



Besakah  
VB2090 ■ T063



Tuban Gris  
VB2091 ■ T063



Tuban Antracita  
VB2092 ■ T063

Bali	Besteleenheid	st./m <sup>2</sup>	kg./m <sup>2</sup>	m <sup>2</sup> /pallet	Pak/pallet	Toepassing	Oppervlak
20x20x0,8	25 st./1m <sup>2</sup>	25	18	80	80	PEI2/3/4 R10	Mat



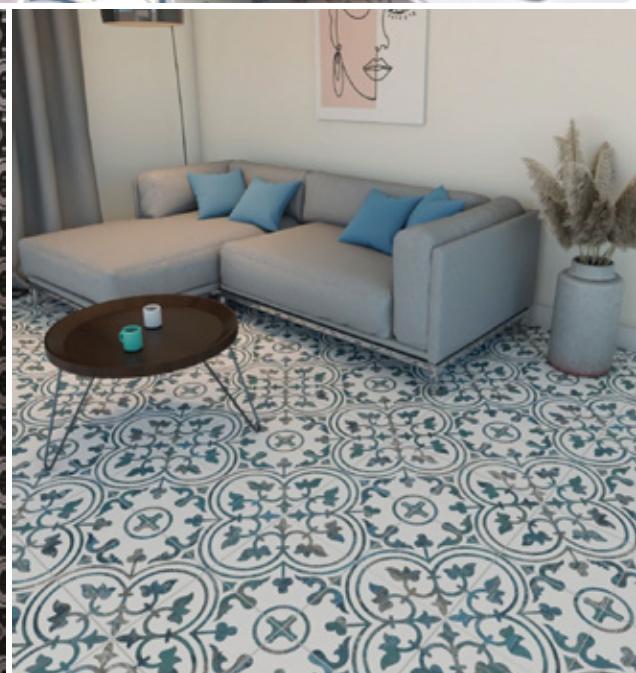

**Basic**

25x25x1



White  
CV2552 ■ T016

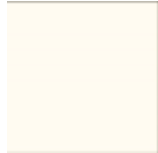

Cotton  
CV2553 ■ T016

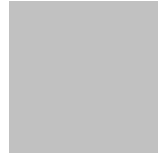

Silver  
CV2551 ■ T016

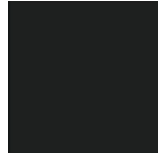

Black  
CV2550 ■ T016



Red  
CV2560 ■ T095

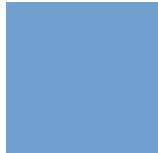

Niagra  
CV2555 ■ T016



Ducados  
CV2554 ■ T016



Dandelion  
CV2557 ■ T016



Kale  
CV2558 ■ T016



Rose  
CV2559 ■ T016

**Arte**

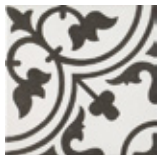

White  
CV2528 • T016

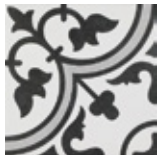

Grey  
CV2535 • T016



Black  
CV2568 • T016



Due  
CV2569 • T016



Soft Grey  
CV2524 • T016



Red  
CV2529 ■ T016



Cassis Black  
CV2601 • T016



Cassis Blue  
CV2602 • T016



Cassis Day  
CV2603 • T016



Cassis Night  
CV2604 • T016

**Riviera**



Nice Green  
CV2579 • T016



Nice Blue  
CV2589 ■ T016



Menton Green  
CV2580 ■ T016



Menton Blue  
CV2590 ■ T016



St Tropez Green  
CV2581 ■ T016



St Tropez Blue  
CV2591 ■ T016



Montecarlo Green  
CV2582 ■ T016



Montecarlo Blue  
CV2592 ■ T016

**Xerea**



Xerea Colors\*  
CV2521 ■ T016

Basic	Besteleenheid	st./m <sup>2</sup>	kg./m <sup>2</sup>	m <sup>2</sup> /pallet	Pak/pallet	Toepassing	Oppervlak
25x25x1 (24,4x24,4x1)	16 st./1 m <sup>2</sup>	16	20,95	63	63	PEI4 R9	Mat

## Vintage

25x25x1



Blanco  
CV2501 ■ T016

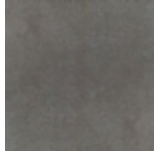

Marengo  
CV2502 ■ T016

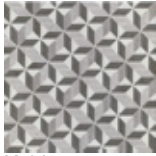

Kubic  
CV2503 ■ T016



Ruzafa  
CV2504 ■ T016



Classic  
CV2505 ■ T016



Dover Dark  
CV2513 ■ T016



Star Grey  
CV2508 ■ T016



Mix\*  
CV2525 • T016

25x22x1



Classic  
CV2275 ■ T063



Mix\*  
CV2225 ■ T063

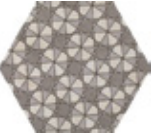

Vintage	Besteleenheid	st./m <sup>2</sup>	kg./m <sup>2</sup>	m <sup>2</sup> /pallet	Pak/pallet	Toepassing	Oppervlak
25x25x1 (24,4x24,4x1)	16 st./1,00m <sup>2</sup>	16	20,95	63	63	PEI4 R9	Mat
25x22x1	25 st./1,04 m <sup>2</sup>	24,03	21	40,56	39	PEI4 R9	Mat

\*De Vintage Mix, bestaat uit 22 decors (meer dan hier getoond) die willekeurig gemengd in de verpakking geleverd worden.





**Art Deco**

29,8x29,8x1

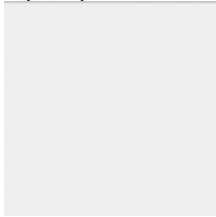

White Natural  
GA2901 ■ T095



Black Natural  
GA2902 ■ T095



White Daiquiri Natural  
GA2921 ■ T095

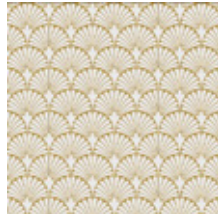

White Manhattan Natural  
GA2922 ■ T095



White Negroni Natural  
GA2923 ■ T095



White Spritz Natural  
GA2924 ■ T095

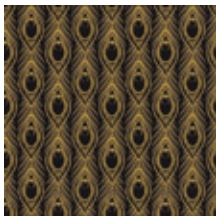

Black Daiquiri Natural  
GA2925 ■ T095

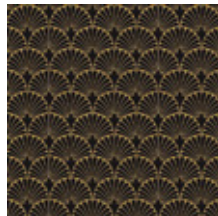

Black Manhattan Natural  
GA2926 ■ T095

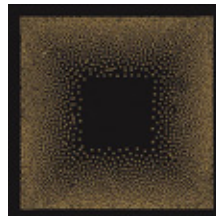

Black Negroni Natural  
GA2927 ■ T095

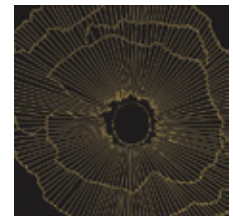

Black Spritz Natural  
GA2928 ■ T095

Art Deco	Besteleenheid	st./m <sup>2</sup>	kg./m <sup>2</sup>	m <sup>2</sup> /pallet	Pak/pallet	Toepassing	Oppervlak
29,8x29,8x1	13 st./ 1,15m <sup>2</sup>	11,304/m <sup>2</sup>	21,23	46	40	PEI2/4/R10	Mat

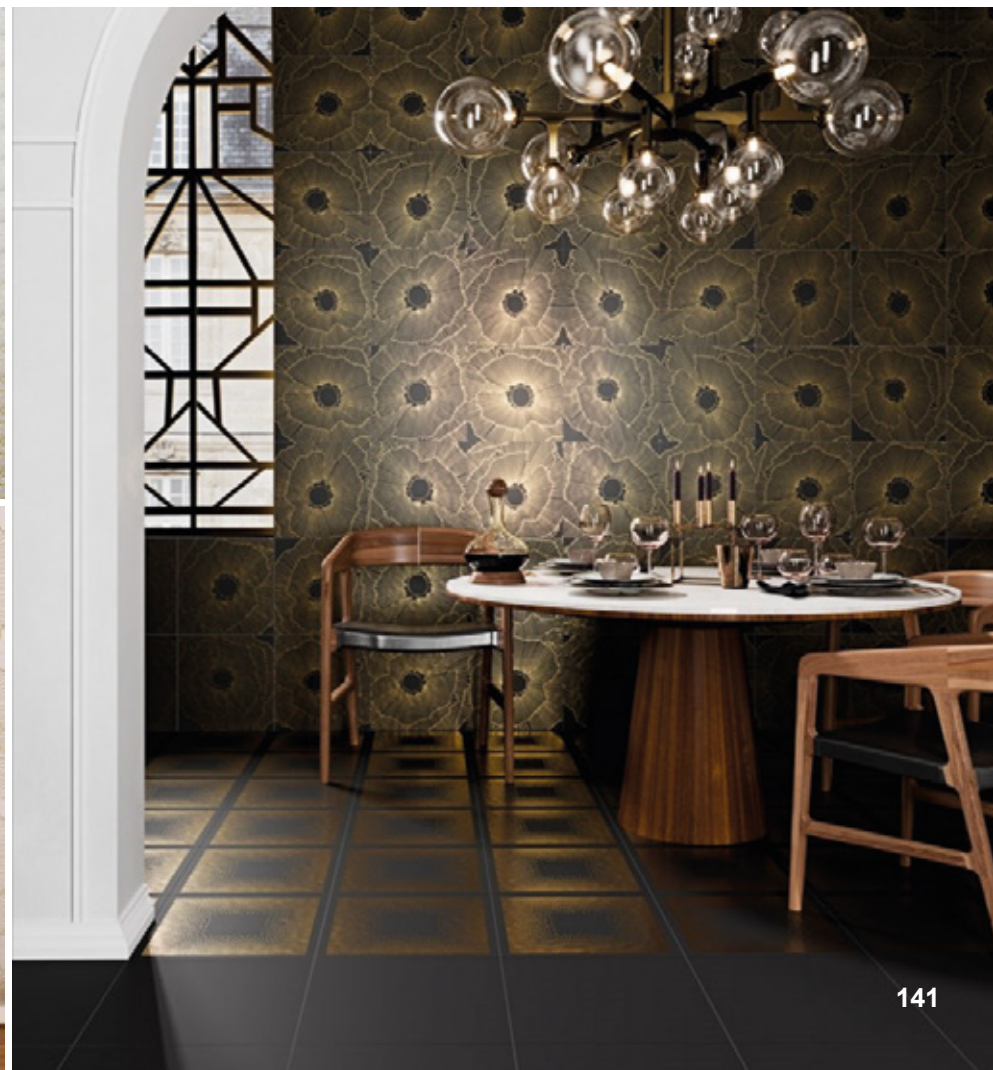

**World Parks**

31,6x31,6x0,9

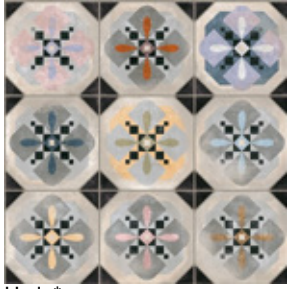

Hyde\*  
VP3101 ■ T028

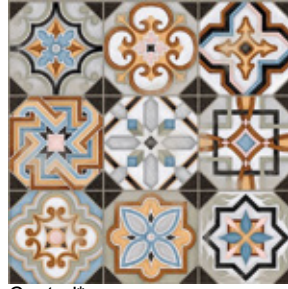

Central\*  
VP3102 ■ T028

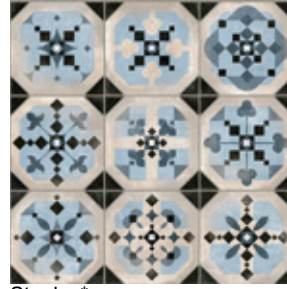

Stanley\*  
VP3103 ■ T028



Retiro\*  
VP3104 ■ T028

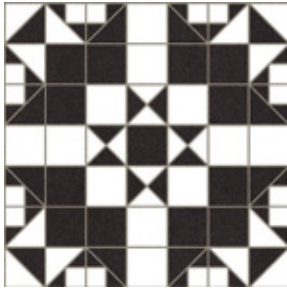

Harrow Grafito  
VP3105 ■ T028



Vondel\*  
VP3106 ■ T028



Tiergarten\*  
VP3107 ■ T028

World Parks	Besteleenheid	st./m <sup>2</sup>	kg./m <sup>2</sup>	m <sup>2</sup> /pallet	Pak/pallet	Toepassing	Oppervlak
31,6x31,6x0,9	10 st./1 m <sup>2</sup>	10	20	56	56	PEI4 R9	Mat

\*deze tegels bestaan uit verschillende decors die willekeurig gemengd in de verpakking geleverd worden.



**Minima 8.6**

17x15x0,9



Bianco  
MIN107M ▲ T224



Greige  
MIN108M ▲ T224



Ocra  
MIN111M ▲ T224

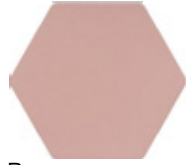

Rosa  
MIN109M ▲ T224

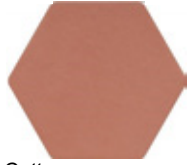

Cotto  
MIN110M ▲ T224



Salvia  
MIN112M ▲ T224



Blu  
MIN113M ▲ T224



Multi Color 2\*  
MIN114M ▲ T224



Multi Color\*  
MIN103M ▲ T224

Minima 8.6	Besteleenheid	st./m <sup>2</sup>	kg./m <sup>2</sup>	m <sup>2</sup> /pallet	Pak/pallet	Toepassing	Oppervlak
17x15x0,9	29 st./0,57m <sup>2</sup>	51	20,8	45,6	80	PEI3	Mat

\*De Multi Color en Multi Color 2 bestaan uit verschillende decors die willekeurig (meer dan hier getoond) gemengd in de verpakking geleverd worden.





**Basic Hex**

25x22x1



White  
CV2207 • T063



Cotton  
CV2217 ■ T063



Silver  
CV2208 ■ T063

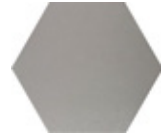

Grey  
CV2209 ■ T063

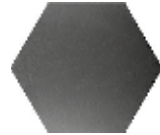

Black  
CV2210 • T063



Aqua  
CV2206 ■ T063

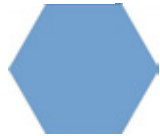

Niagra  
CV2204 ■ T063



Ducados  
CV2205 ■ T063



Kale  
CV2214 ■ T063



Moss  
CV2216 ■ T063



Dandelion  
CV2218 ■ T063



Rose  
CV2219 ■ T063



Rojo  
CV2203 ■ T095

**Porto Venere**



Aqua  
CV2284 ■ T063



Blue  
CV2286 ■ T063



Pink  
CV2287 ■ T063



Black  
CV2288 ■ T063



Yellow  
CV2289 ■ T063

**Flow**

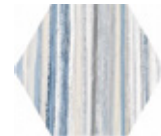

Blue  
CV2256 ■ T090



Grey  
CV2257 ■ T090



Green  
CV2258 ■ T090



Cherry  
CV2259 ■ T090



Yellow  
CV2260 ■ T090

**Porto Savona**



Aqua  
CV2233 ■ T063



Black  
CV2234 ■ T063



Blue  
CV2235 ■ T063



Pink  
CV2236 ■ T063



Yellow  
CV2237 ■ T063

**Gaudi**



Reactive  
CV2226 ■ T095



Lux White  
CV2239 ■ T095



Lux Black  
CV2238 ■ T063



White  
CV2240 ■ T090



Black  
CV2241 ■ T090

**Traffic**



Silver  
CV2211 ■ T063

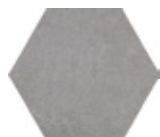

Grey  
CV2212 ■ T063



Dark  
CV2213 ■ T063



3D Cube  
CV2271 • T063

Basic Hex	Besteleenheid	st./m <sup>2</sup>	kg./m <sup>2</sup>	m <sup>2</sup> /pallet	Pak/pallet	Toepassing	Oppervlak
25x22x1	25 st./1,04 m <sup>2</sup>	24,03	21	40,56	39	PEI2/3/4 R9	Mat

### Rift Hexagon

23,3x26,8x0,9

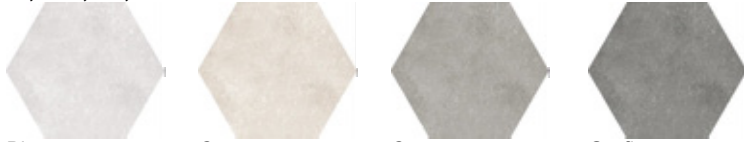

Blanco  
VH2301 ■ T133

Crema  
VH2303 ■ T133

Cemento  
VH2302 ■ T133

Grafito  
VH2304 ■ T133



Bushmills Multicolor\*  
VH2351 ■ T137



Fingal\*  
VH2352 ■ T137



Igneus Cemento\*  
VH2355 ■ T137

\* De Bushmills Multicolor, Fingal en Igneus Cemento bestaan uit verschillende decors (meer dan hier getoond) die willekeurig gemengd in de verpakking geleverd worden.

Rift Hexagon	Besteleenheid	st./m <sup>2</sup>	kg./m <sup>2</sup>	m <sup>2</sup> /pallet	Pak/pallet	Toepassing	Oppervlak
23,3x26,8x0,9	11 st./0,5 m <sup>2</sup>	22	19	42	84	PEI4 R9	Mat

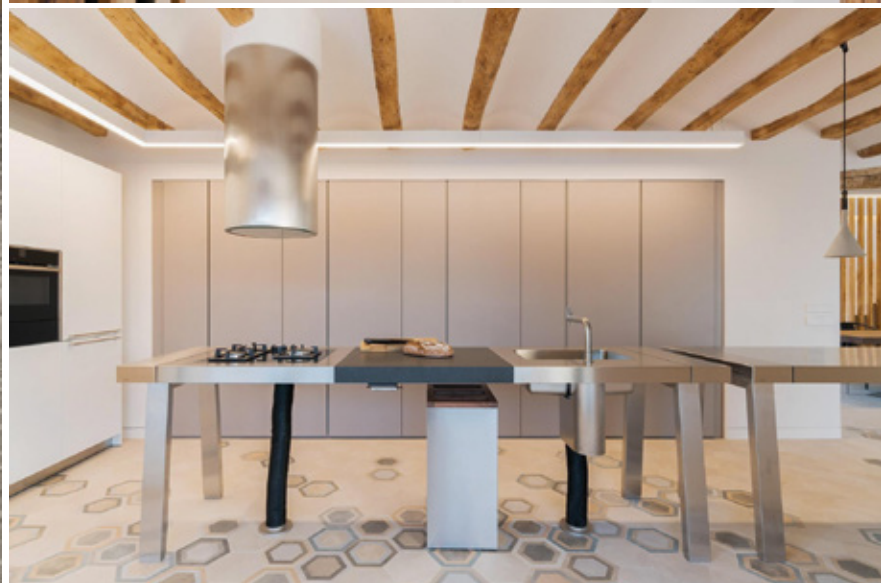

### Sonar

25x22x1

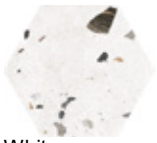

White  
CV2266 ■ T090

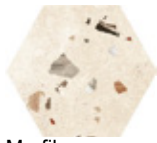

Marfil  
CV2249 ■ T090

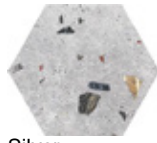

Silver  
CV2285 ■ T090



Dark  
CV2290 ■ T090

66x66x1



White  
CV6625 ■ T015

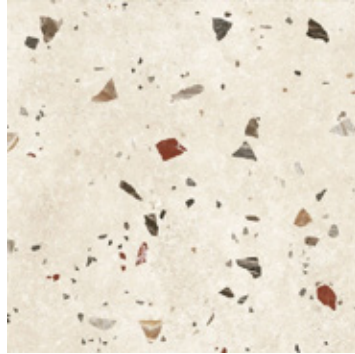

Marfil  
CV6649 ■ T015

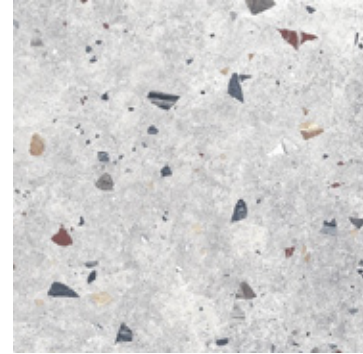

Silver  
CV6685 ■ T015

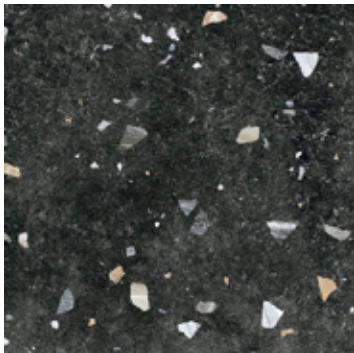

Dark  
CV6690 ■ T015

Sonar	Besteleenheid	st./m <sup>2</sup>	kg./m <sup>2</sup>	m <sup>2</sup> /pallet	Pak/pallet	Toepassing	Oppervlak
25x22x1	25 st./1,04 m <sup>2</sup>	24,03	21	40,56	39	PEI4 R9	Mat
66x66x1	3 st./1,31 m <sup>2</sup>	2,29	21,52	62,88	48	PEI4 R10	Mat



## Confetti

18,6x18,6x0,9

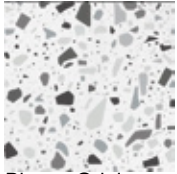

Bianco Grigio  
CNF101M ▲T140

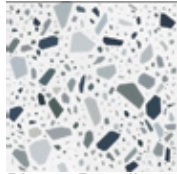

Bianco Petrolio  
CNF102M ▲T140

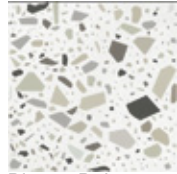

Bianco Beige  
CNF103M ▲T140

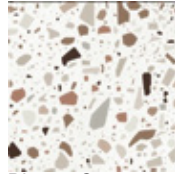

Bianco Cotto  
CNF104M ▲T140

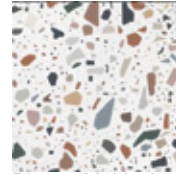

Bianco Multicolor  
CNF105M ▲T140

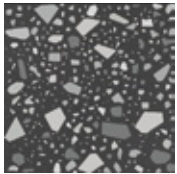

Nero Grigio  
CNF106M ▲T140

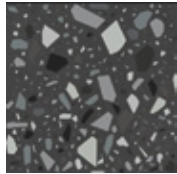

Nero Petrolio  
CNF107M ▲T140

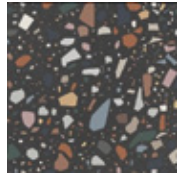

Nero Multicolor  
CNF108M ▲T140

Confetti	Besteleenheid	st./m <sup>2</sup>	kg./m <sup>2</sup>	m <sup>2</sup> /pallet	Pak/pallet	Toepassing	Oppervlak
18,6x18,6x0,9	13 st./0,45 m <sup>2</sup>	28,88	19,93	48,6	108	PEI4/PEI3 R9	Mat





**Verona Stone/Belgium Stone**

59,5x59,5x1



Da Vinci  
KV5901 ■ T080



Monet  
KV5902 ■ T080

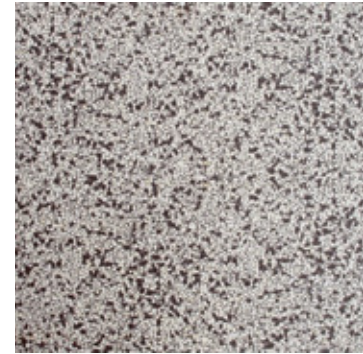

Picasso  
KV5903 ■ T080



Rembrandt  
KV5904 ■ T080



Van Gogh  
KV5905 ■ T080

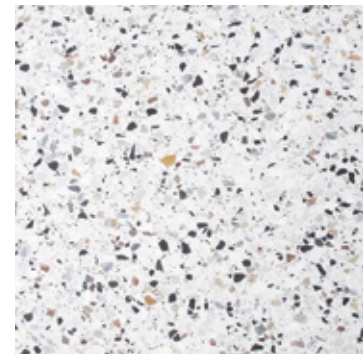

Dali  
KV5906 ■ T080



Michelangelo  
KV5907 ■ T080

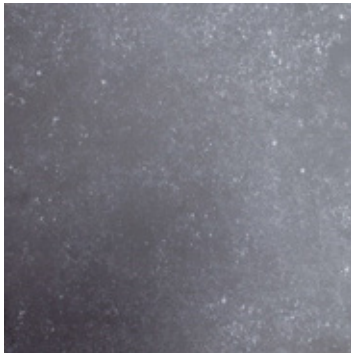

Belgium Stone Dark  
KB5951 ■ T063

Verona Stone/Belgium Stone	Besteleenheid	st./m <sup>2</sup>	kg./m <sup>2</sup>	m <sup>2</sup> /pallet	Pak/pallet	Toepassing	Oppervlak
59,5x59,5x1 Gerectificeerd	4st/1,41 m <sup>2</sup>	2,836	22,00	42,3	30	PEI4 R10	Mat



**Farnese-R**

29,3x29,3x0,8

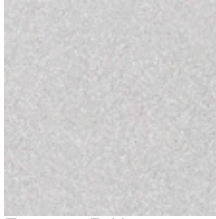

Farnese-R Humo  
VF2901 ■ T063

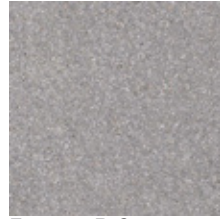

Farnese-R Cemento  
VF2902 ■ T063

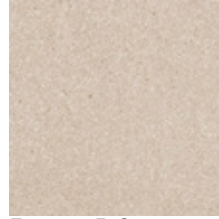

Farnese-R Crema  
VF2903 ■ T063

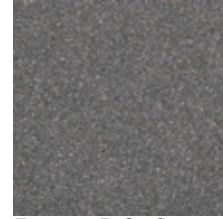

Farnese-R Grafito  
VF2904 ■ T063

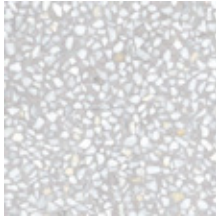

Amalfi-R Humo  
VF2921 ■ T063

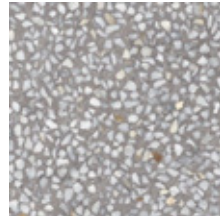

Amalfi-R Cemento  
VF2922 ■ T063

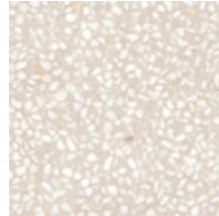

Amalfi-R Crema  
VF2923 ■ T063

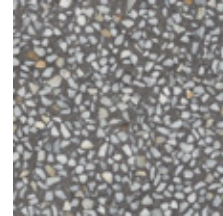

Amalfi-R Grafito  
VF2924 ■ T063

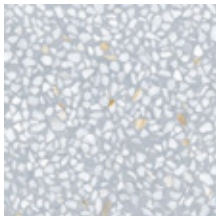

Amalfi-R Azul  
VF2925 ■ T063

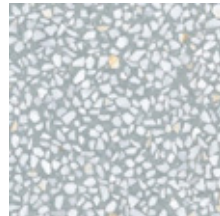

Amalfi-R Mar  
VF2926 ■ T063

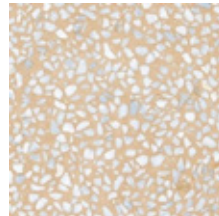

Amalfi-R Beige  
VF2927 ■ T063

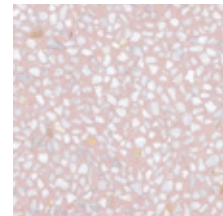

Amalfi-R Rosa  
VF2928 ■ T063

Farnese-R	Besteleenheid	st./m <sup>2</sup>	kg./m <sup>2</sup>	m <sup>2</sup> /pallet	Pak/pallet	Toepassing	Oppervlak
29,3x29,3x0,8 Gerectificeerd	11 st./ 0,94m <sup>2</sup>	11,70/m <sup>2</sup>	18,95	60,41	64	PEI4/R10	Mat



**Portofino-R**

59,3x59,3x1

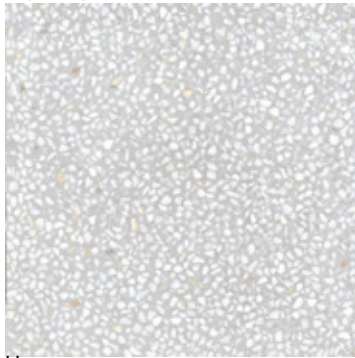

Humo  
VP6001 ■ T078

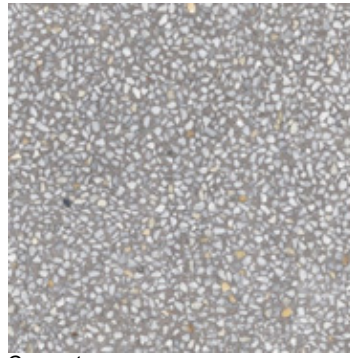

Cemento  
VP6002 ■ T078

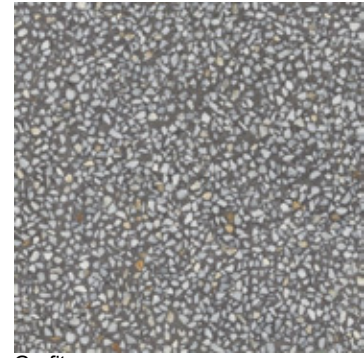

Grafito  
VP6004 ■ T078

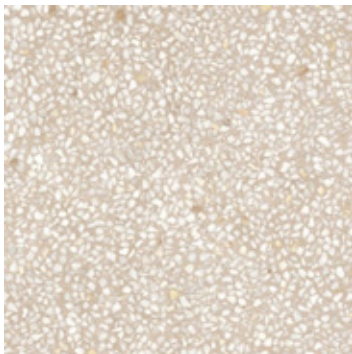

Crema  
VP6003 ■ T078

De Portofino-R is ook verkrijgbaar in 80x80, zie hiervoor onze website.

Portofino-R	Besteleenheid	st./m <sup>2</sup>	kg./m <sup>2</sup>	m <sup>2</sup> /pallet	Pak/pallet	Toepassing	Oppervlak
59,3x59,3x1 Gerectificeerd	3 st./1,06 m <sup>2</sup>	2,83	24,3	42,4	40	PEI4 R9	Mat





**Micra-R**

59,3x59,3x0,9



Blanco  
VM5901 ■ T063



Crema  
VM5902 ■ T063



Siena  
VM5903 ■ T063



Umbra  
VM5904 ■ T063



Verde  
VM5905 ■ T063



Indigo  
VM5906 ■ T063

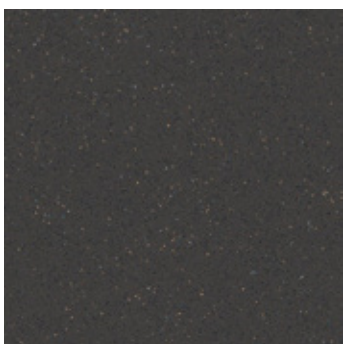

Grafito  
VM5907 ■ T063

80x80x1,1

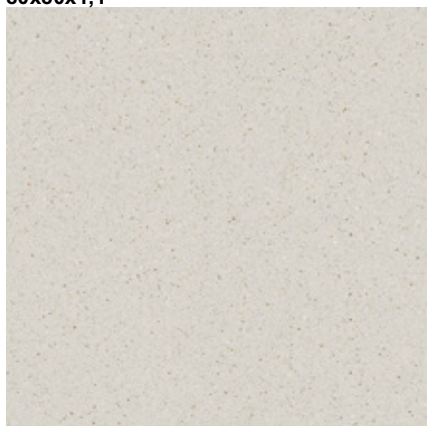

Blanco VM8001 ■ T095  
Crema VM8002 ■ T095  
Siena VM8003 ■ T095  
Umbra VM8004 ■ T095  
Verde VM8005 ■ T095  
Indigo VM8006 ■ T095  
Grafito VM8007 ■ T095

51,9x59,9x0,9 Hexagoon

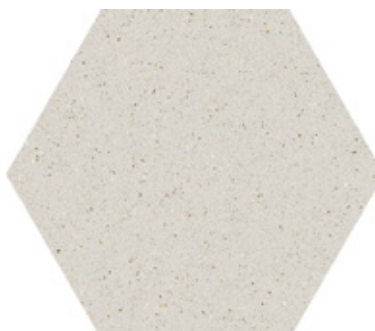

Blanco VM5101 ■ T260  
Crema VM5102 ■ T260  
Siena VM5103 ■ T260  
Umbra VM5104 ■ T260  
Verde VM5105 ■ T260  
Indigo VM5106 ■ T260  
Grafito VM5107 ■ T260

Micra	Besteleenheid	st./m <sup>2</sup>	kg./m <sup>2</sup>	m <sup>2</sup> /pallet	Pak/pallet	Toepassing	Oppervlak
51,9x59,9x0,9 Hex. Gerectificeerd	4 st./0,93 m <sup>2</sup>	4,3	20,31	27,9	30	PEI3/4 R9	Mat
59,3x59,3x0,9 Gerectificeerd	4 st./1,406 m <sup>2</sup>	2,84	19,93	50,52	36	PEI3/4 R9	Mat
80x80x1,1 Gerectificeerd	2 st./1,28 m <sup>2</sup>	1,56	22,96	53,76	42	PEI3/4 R9	Mat



## Stracciatella

60x60x1



Miscela Nacar  
BS6001 ■ T016

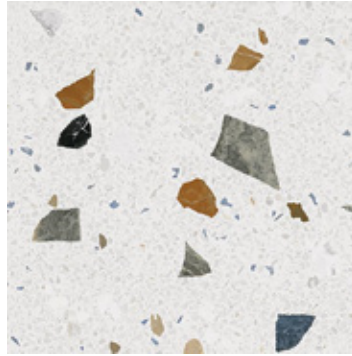

Stracciatella Nacar  
BS6011 ■ T016

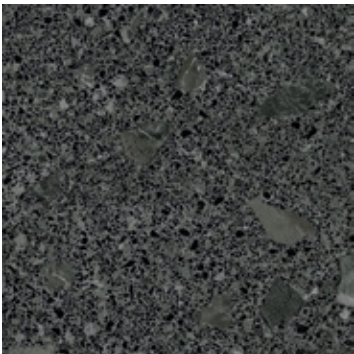

Miscela Grafito  
BS6002 ■ T016

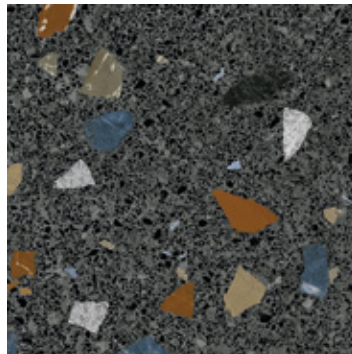

Stracciatella Grafito  
BS6012 ■ T016

80x80x1,1

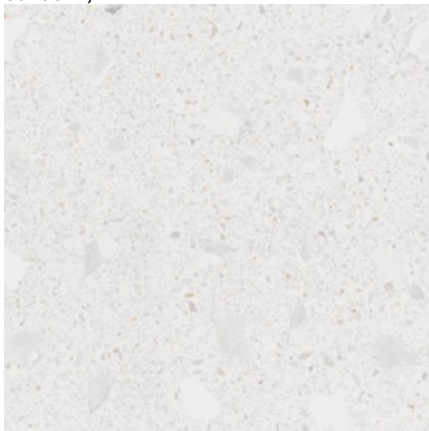

Miscela-R Nacar  
BS8001 ■ T095



Stracciatella-R Nacar  
BS8011 ■ T095

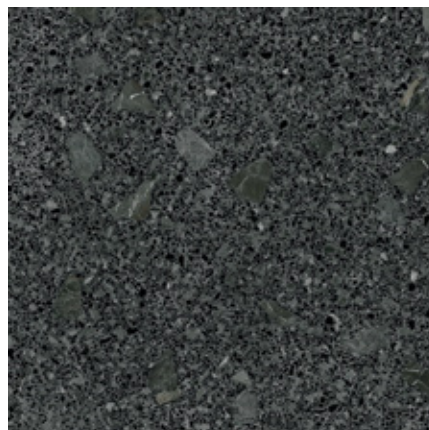

Miscela-R Grafito  
BS8002 ■ T095

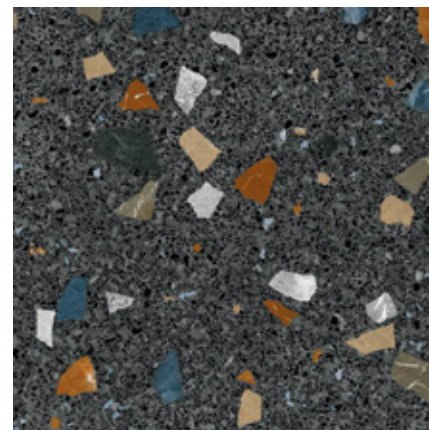

Stracciatella-R Grafito  
BS8012 ■ T095

Stracciatella	Besteleenheid	st./m <sup>2</sup>	kg./m <sup>2</sup>	m <sup>2</sup> /pallet	Pak/pallet	Toepassing	Oppervlak
60x60x1 niet geresectificeerd	4 st./1,44 m <sup>2</sup>	2,77	23	51,84	36	PEI4 R10	Mat
80x80x1 geresectificeerd	2 st./1,28 m <sup>2</sup>	1,56	25,7	53,76	42	PEI4 R10	Mat





**Niza-R**  
80x80x1,1



Beige  
VZ8001 ■ T060

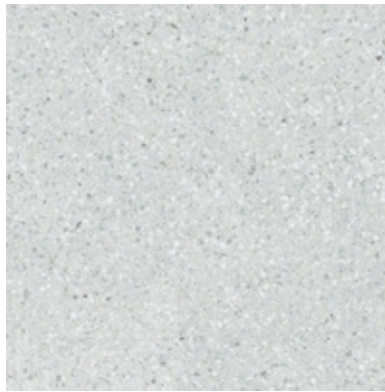

Gris  
VZ8002 ■ T060

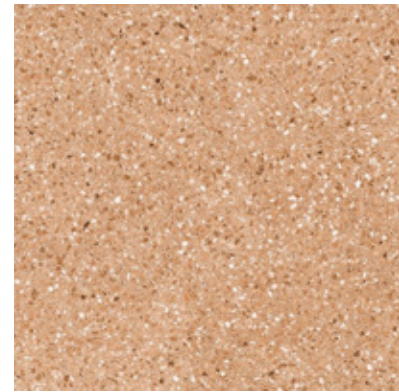

Rojizo  
VZ8003 ■ T060

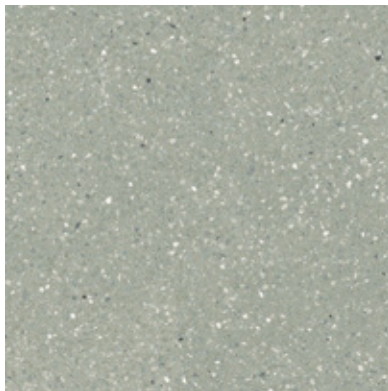

Verde  
VZ8004 ■ T060

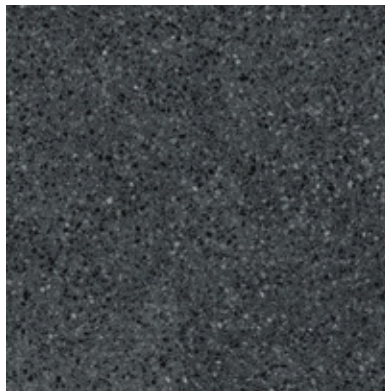

Negro  
VZ8005 ■ T060

**20x20x0,8**



Andria Carbon  
VZ2021 ■ T090



Lerici Carbon  
VZ2022 ■ T090



Vietri Negro  
VZ2023 ■ T090

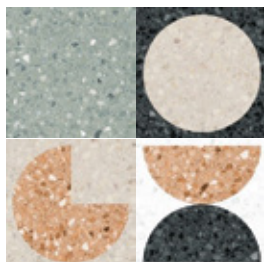

Alassio Multicolor\*  
VZ2024 ■ T090

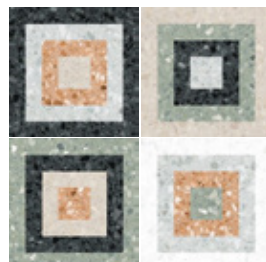

Laglio Multicolor\*  
VZ2026 ■ T090

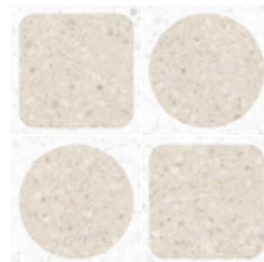

Laono Beige\*  
VZ2027 ■ T090

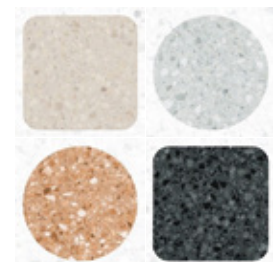

Laono Multicolor\*  
VZ2028 ■ T090

**Octógono 20x20x0,8**



Antibes Verde  
VZ2521 ■ T028



Cerbere Negro  
VZ2522 ■ T028



Garde Gris  
VZ2523 ■ T028



Grimaud Multic.  
VZ2524 ■ T028



Tolone Beige  
VZ2525 ■ T028



Valeta Verde  
VZ2526 ■ T028

**Taco 4x4x0,8**



Bastia Beige  
VZ0401 ■ R003



Bastia Verde  
VZ0404 ■ R003

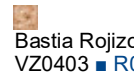

Bastia Rojizo  
VZ0403 ■ R003



Bastia Negro  
VZ0405 ■ R003

Niza-R	Besteleenheid	st./m <sup>2</sup>	kg./m <sup>2</sup>	m <sup>2</sup> /pallet	Pak/pallet	Toepassing	Oppervlak
80x80x1,1 Gerectificeerd	2 st./1,28 m <sup>2</sup>	1,56	22,96	53,76	42	PEI3/4 R9	Mat
20x20x0,8	25 st./1 m <sup>2</sup>	25	18	80	80	PEI3/4 R9	Mat
20x20x0,8 Octógono	25 st./0,96 m <sup>2</sup>	25	17,28	76,8	80	PEI3/4 R9	Mat
4x4x0,8	Per stuk	25 (als inzet)	18			PEI3/4 R9	Mat

\*Bestaat uit verschillende decors (meer dan hier getoond), die willekeurig gemengd in de verpakking geleverd worden. Taco's moeten apart besteld worden, 25 stuks per m<sup>2</sup>.

**Monaco-R**

80x80x1,1

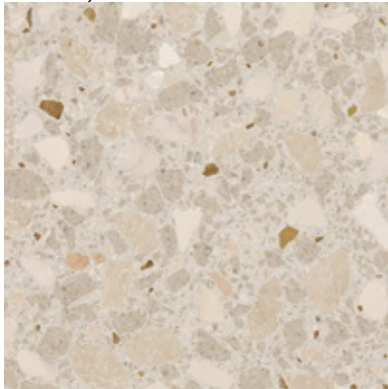

Beige  
VZ8021 ■ T060

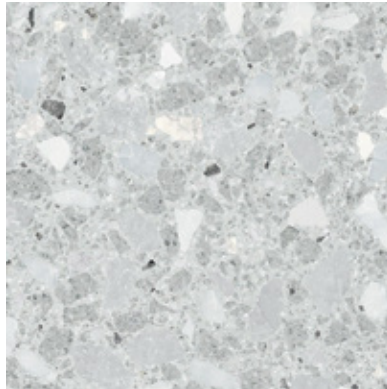

Gris  
VZ8022 ■ T060



Rojizo  
VZ8023 ■ T060

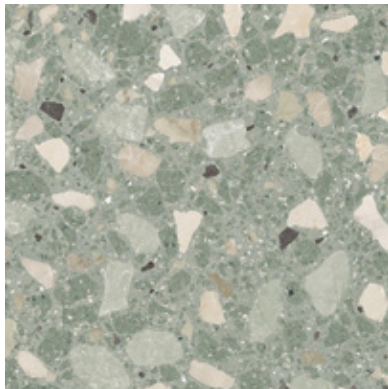

Verde  
VZ8024 ■ T060

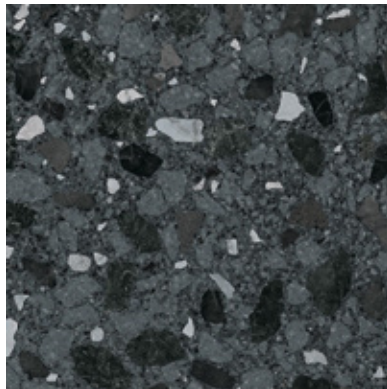

Negro  
VZ8025 ■ T060

Monaco-R	Besteleenheid	st./m <sup>2</sup>	kg./m <sup>2</sup>	m <sup>2</sup> /pallet	Pak/pallet	Toepassing	Oppervlak
80x80x1,1 Gerectificeerd	2 st./1,28 m <sup>2</sup>	1,56	24,28	46,08	36	PEI3/4 R10	Mat



## Croccante

60x60x0,9

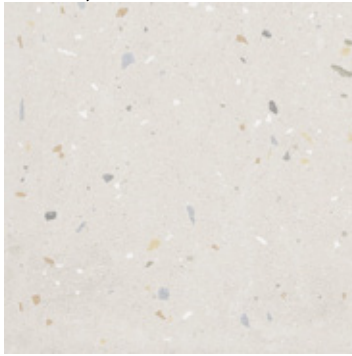

Tutti Frutti  
BC6001 ■ T016

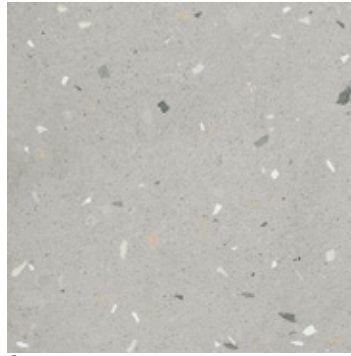

Sesamo  
BC6002 ■ T016

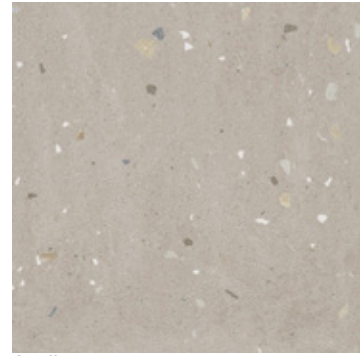

Avellana  
BC6003 ■ T016

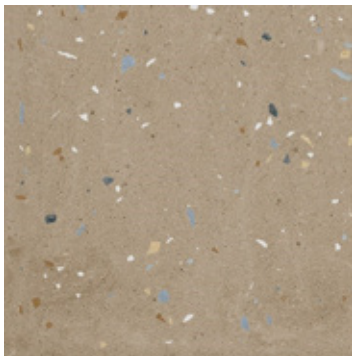

Nuez  
BC6004 ■ T016

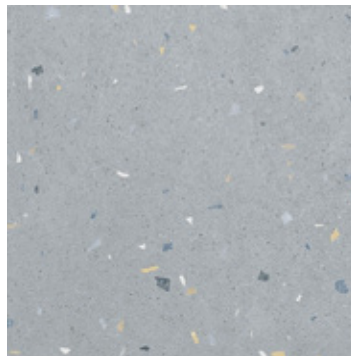

Arandano  
BC6005 ■ T016

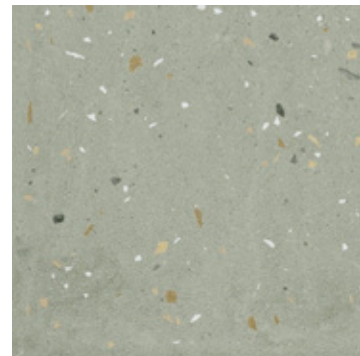

Menta  
BC6006 ■ T016

De Croccante is ook verkrijgbaar in 80x80 geresectificeerd, zie hiervoor onze website.

Croccante	Besteleenheid	st./m <sup>2</sup>	kg./m <sup>2</sup>	m <sup>2</sup> /pallet	Pak/pallet	Toepassing	Oppervlak
60x60x0,9	4 st./1,44 m <sup>2</sup>	2,77	19,93	51,84	36	PEI3/4 R10	Mat



## La Roche

80x80x1

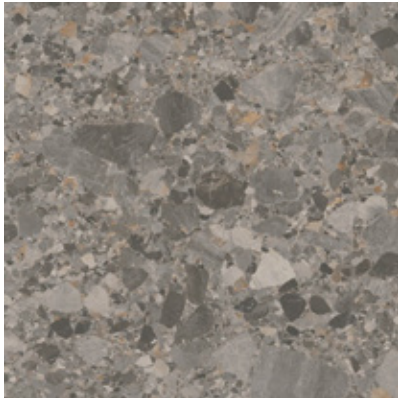

Gross Caillou  
RL8051 ■ T147

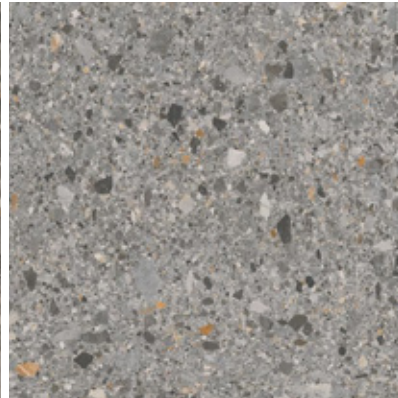

Petit Caillou  
RL8052 ■ T147

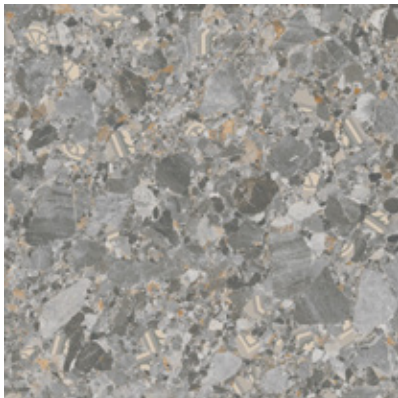

Deco Edouard  
RL8071 ■ T147

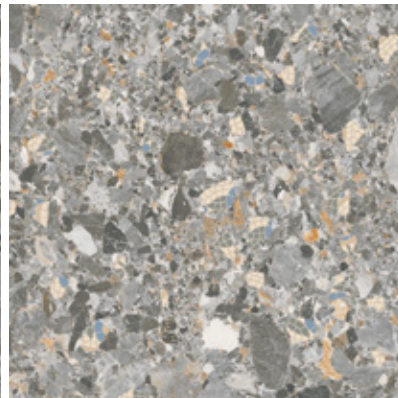

Deco Frimin  
RL8072 ■ T147

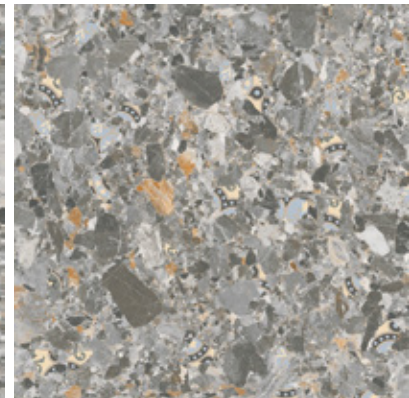

Deco Lisette  
RL8073 ■ T147

## Bel Histoire

15x15x0,8

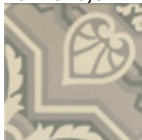

Edouard  
RB1546 ■ T150



Firmin  
RB1550 ■ T150

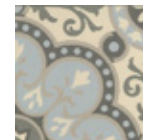

Lisette  
RB1564 ■ T150

La Roche/Bel Histoire	Besteleenheid	st./m <sup>2</sup>	kg./m <sup>2</sup>	m <sup>2</sup> /pallet	Pak/pallet	Toepassing	Oppervlak
80x80x1 gectificeerd	2 st./1,28 m <sup>2</sup>	1,56	22,96	53,72	42	PEI4 R10	Mat
15x15x0,8 gectificeerd	44 st./0,99 m <sup>2</sup>	44,44	17,82	69,3	70	PEI4 R10	Mat



**Ceppo di Gre-R**

59,3x59,3x1



Marfil  
VC6001 ■ T095

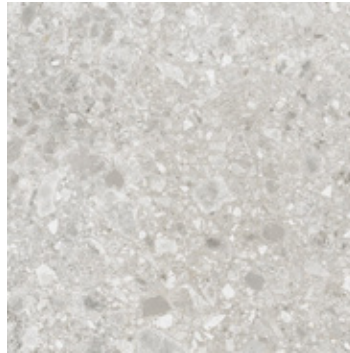

Gris  
VC6002 ■ T095

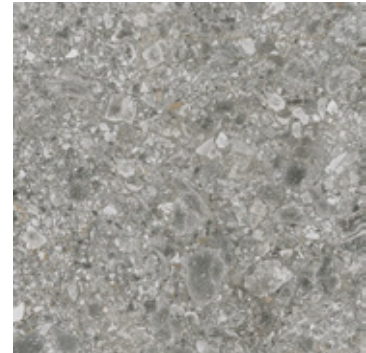

Cemento  
VC6003 ■ T095

Ceppo di Gre-R	Besteleenheid	st./m <sup>2</sup>	kg./m <sup>2</sup>	m <sup>2</sup> /pallet	Pak/pallet	Toepassing	Oppervlak
59,3x59,3x1 Gerectificeerd	3 st./1,06 m <sup>2</sup>	2,83	22,92	42,4	40	PEI4 R9	Mat



**Pave**

19,7x19,7x1



Carrara  
AP2071 • T165



Belgica  
AP2072 • T165

Pave	Besteleenheid	st./m <sup>2</sup>	kg./m <sup>2</sup>	m <sup>2</sup> /pallet	Pak/pallet	Toepassing	Oppervlak
19,7x19,7x1 Carrara	16 st./0,64 m <sup>2</sup>	25,74	20,8	46,08	72	PEI4 R9	Mat
19,7x19,7x1 Belgica	26 st./1,01 m <sup>2</sup>	25,74	20,8	39,39	39	PEI4 R9	Mat

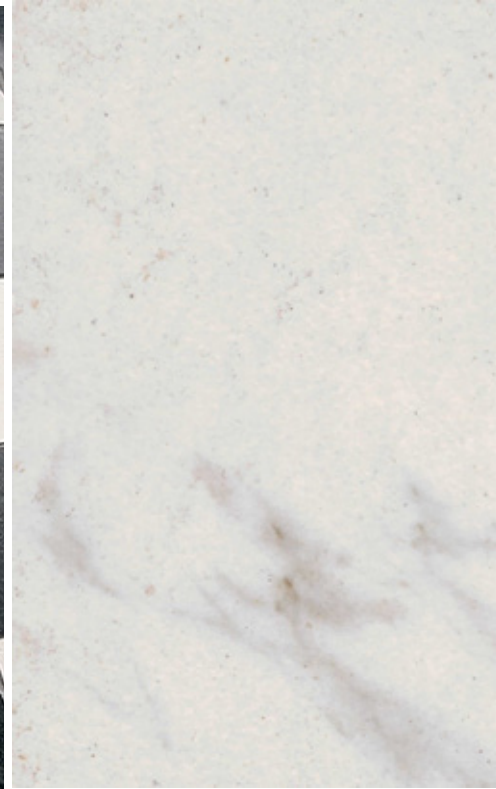

### Ital Stone Tumble

20x20x1



Bianco  
AG2021 • T133



Cotone  
AG2022 • T133



Piombo  
AG2023 • T133



Carbone  
AG2025 • T133



Bianco Decoro Mix\*  
AG2061 • T133



Piombo Decoro Mix\*  
AG2063 • T133

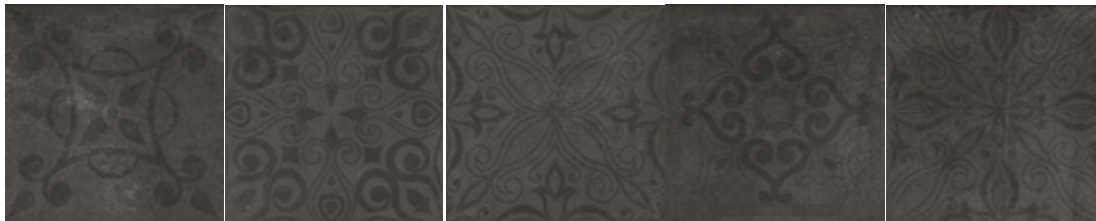

Carbone Decoro Mix\*  
AG2065 • T133

Ital Stone Tumble	Besteleenheid	st./m <sup>2</sup>	kg./m <sup>2</sup>	m <sup>2</sup> /pallet	Pak/pallet	Toepassing	Oppervlak
20x20x1 (19,7x19,7x1)	26 st./1,01 m <sup>2</sup>	25,74	20,8	39,39	39	PEI4 R9	Mat
20x20x1 (19,7x19,7x1) Decoro Mix	13 st./0,52 m <sup>2</sup>	25,74	20,8	45,24	87	PEI4 R9	Mat

\*De Decoro Mix bestaat uit verschillende decors, meer dan hier getoond, die willekeurig gemengd in de verpakking geleverd worden.

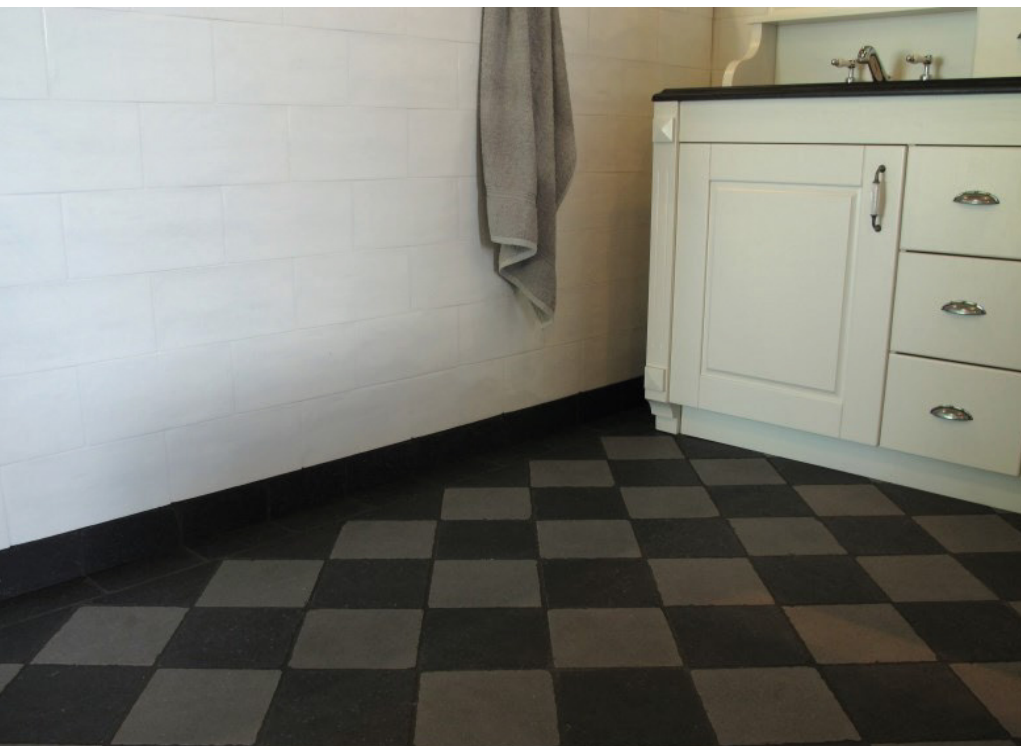

**Yuri-R**

58,3x58,3x1



Arena  
VY5801 ■ T060



Basalto  
VY5802 ■ T060



Caldera  
VY5803 ■ T060



Grafito  
VY5804 ■ T060

De Yuri-R is ook verkrijgbaar in 117,5x117,5, zie hiervoor onze website.

Yuri-R	Besteleenheid	st./m <sup>2</sup>	kg./m <sup>2</sup>	m <sup>2</sup> /pallet	Pak/pallet	Toepassing	Oppervlak
58,3x58,3x1 Gerectificeerd	3 st./ 1,02 m <sup>2</sup>	2,94/m <sup>2</sup>	22,3	40,8	40	PEI4/R10	Mat





## Night Lux

60x60x1

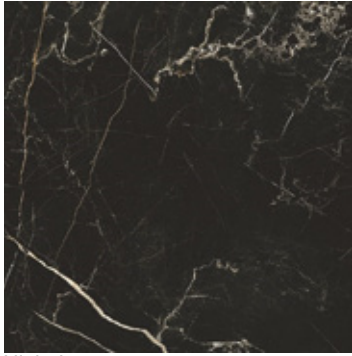

Night Lux  
AN6001 ■ T060

Night Lux	Besteleenheid	st./m <sup>2</sup>	kg./m <sup>2</sup>	m <sup>2</sup> /pallet	Pak/pallet	Toepassing	Oppervlak
60x60x1 Gerectificeerd	4 st./1,44 m <sup>2</sup>	2,77	22,11	46,08	32	PEI3 R9	Mat



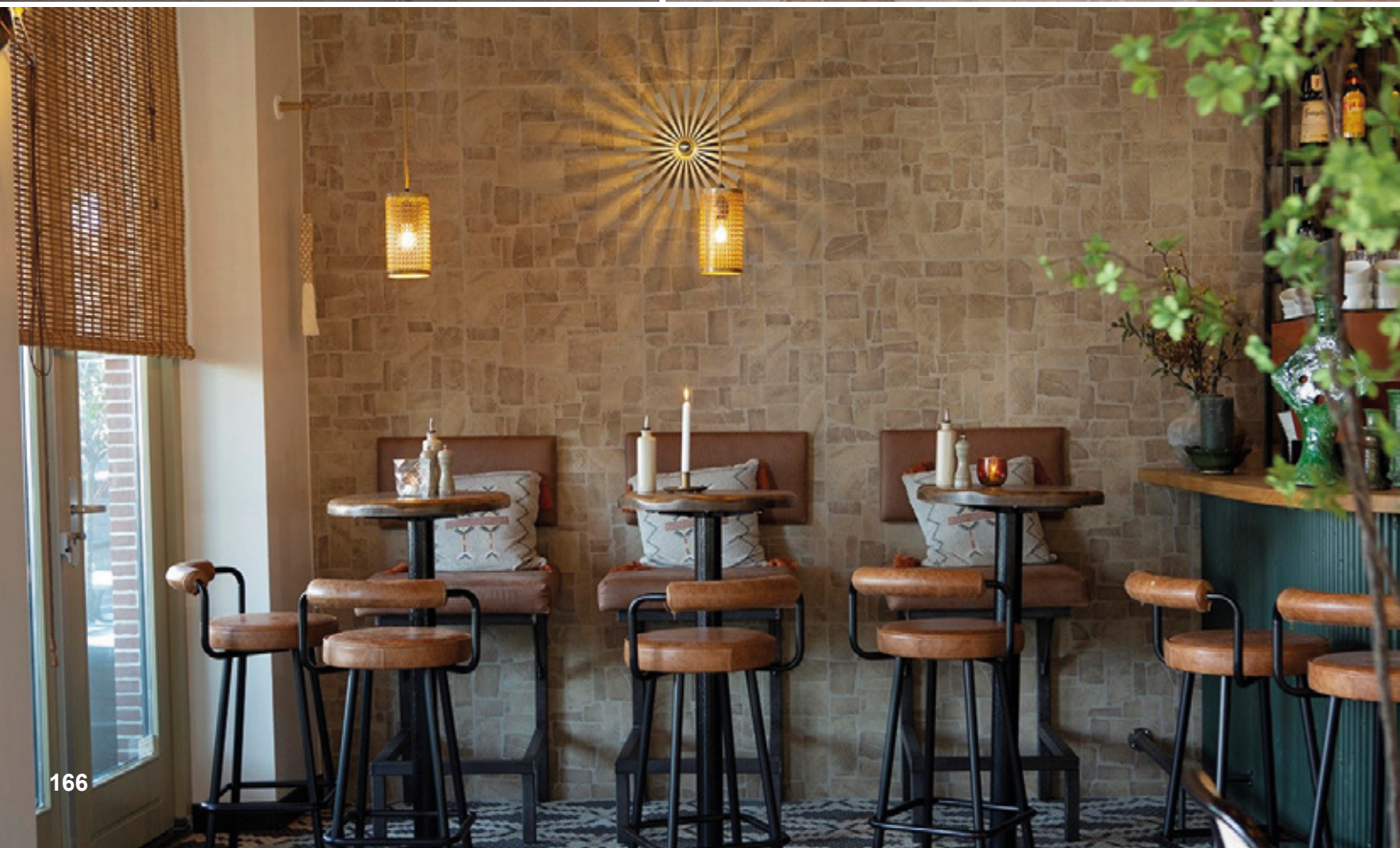

### Alter Ego

20x120x1

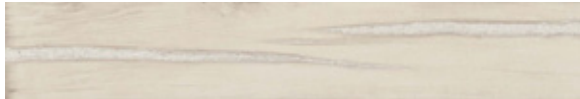

Sbiancato  
PE1221 ■ T095



Avorio  
PE1231 ■ T095



Miele  
PE1222 ■ T095

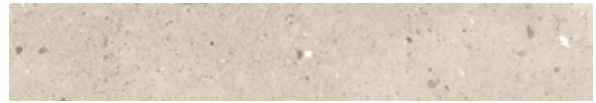

Sabbia  
PE1232 ■ T095



Noce  
PE1223 ■ T095



Grigio  
PE1233 ■ T095



Bruciato  
PE1224 ■ T095

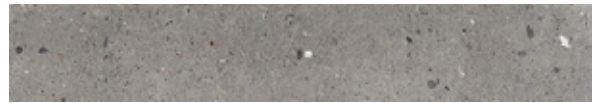

Grigio Scuro  
PE1234 ■ T095

60x60x1



Incontro Sbiancato  
PE6021 ■ T090



Incontro Miele  
PE6022 ■ T090



Incontro Noce  
PE6023 ■ T090

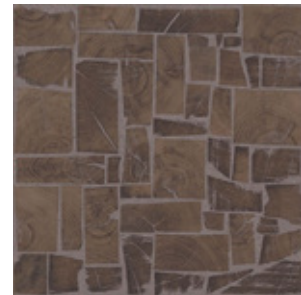

Incontro Bruciato  
PE6024 ■ T090



Avorio  
PE6031 ■ T080

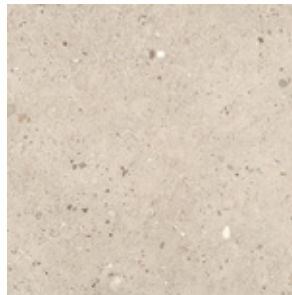

Sabbia  
PE6032 ■ T080



Grigio  
PE6033 ■ T080



Grigio Scuro  
PE6034 ■ T080

60x120x1



Avorio PE2631 ■ T133  
Sabbia PE2632 ■ T133  
Grigio PE2633 ■ T133  
Grigio Scuro PE2634 ■ T133

Alter Ego	Besteleenheid	st./m <sup>2</sup>	kg./m <sup>2</sup>	m <sup>2</sup> /pallet	Pak/pallet	Toepassing	Oppervlak
20x120x1 Gerectificeerd	4 st./0,96 m <sup>2</sup>	4,17	23,7	38,4	40	PEI4/R10	Mat
60x60x1 Gerectificeerd	3 st./1,08 m <sup>2</sup>	2,78	23,61	43,2	40	PEI4/R10	Mat
60x120x1 Gerectificeerd	2 st./1,44 m <sup>2</sup>	1,39	222,64	51,84	36	PEI4/R10	Mat

**Casetone**

60x60x0,9



Oak Mate  
HC6061 ■ T013



Walnut Mate  
HC6062 ■ T013

Casetone	Besteleenheid	st./m <sup>2</sup>	kg./m <sup>2</sup>	m <sup>2</sup> /pallet	Pak/pallet	Toepassing	Oppervlak
60x60x0,9	4 st./1,44 m <sup>2</sup>	2,77	20,62	46,08	32	PEI4/R09	Mat



**Rift**

59,3x59,3x1



Blanco  
VH6001 ■ T090



Crema  
VH6003 ■ T090

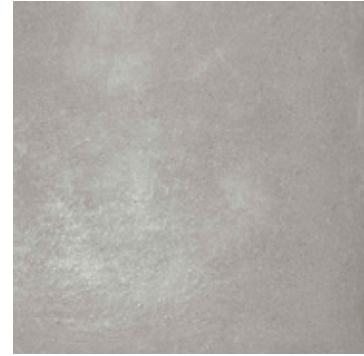

Cemento  
VH6002 ■ T090



Grafito  
VH6004 ■ T090

De Rift is ook verkrijgbaar in 80x80, zie hiervoor onze website

Rift	Besteleenheid	st./m <sup>2</sup>	kg./m <sup>2</sup>	m <sup>2</sup> /pallet	Pak/pallet	Toepassing	Oppervlak
59,3x59,3x1 Gerectificeerd	3 st./1,06 m <sup>2</sup>	2,86	23	42,4	40	PEI4 R9	Mat





**Salerno-R**

59,3x59,3x0,9



Beige  
VA5901 ■ T030



Gris  
VA5902 ■ T030

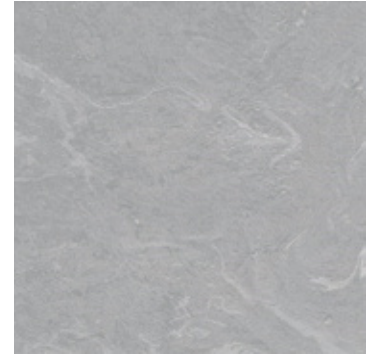

Ceniza  
VA5903 ■ T030

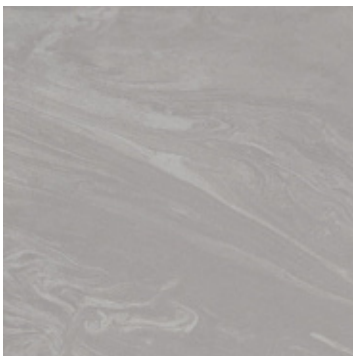

Taupe  
VA5904 ■ T030

51,6x56,5x0,9



Pietra Beige  
VA5101 ■ T235



Pietra Gris  
VA5102 ■ T235



Pietra Ceniza  
VA5103 ■ T235



Pietra Taupe  
VA5104 ■ T235

4,3x4,8x0,9



Star Beige  
VA4301 ■ R012



Star Gris  
VA4302 ■ R012



Star Ceniza  
VA4303 ■ R012



Star Taupe  
VA4304 ■ R012



Star Basalto  
VA4305 ■ R012

Per Pietra 51,6x56,5 zijn twee stuks  
Star 4,3x4,8 benodigd.

Salerno	Besteleenheid	st./m <sup>2</sup>	kg./m <sup>2</sup>	m <sup>2</sup> /pallet	Pak/pallet	Toepassing	Oppervlak
51,9x56,5x0,9 Gerectificeerd	4 st./0,913 m <sup>2</sup>	4,381	20,06	27,39	30	PEI4 R9	Mat
59,3x59,3x0,9 Gerectificeerd	4 st./1,406 m <sup>2</sup>	2,84	19,93	50,616	36	PEI4 R9	Mat





## Boston

### 6,5x25x1 Brick



Downtown  
NB6501 ■ T133



West  
NB6502 ■ T133



East-North  
NB6504 ■ T133



South  
NB6505 ■ T133

### 11x22,5x1

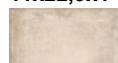

Downtown  
NB1101 ■ T063



West  
NB1102 ■ T063



East  
NB1103 ■ T063



North  
NB1104 ■ T063



South  
NB1105 ■ T063

### 22,5x45x1

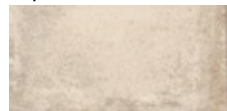

Downtown  
NB4501 ■ T030



West  
NB4502 ■ T030



East  
NB4503 ■ T030



North  
NB4504 ■ T030



South  
NB4505 ■ T030

### 22,5x22,5x1

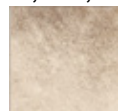

Downtown  
NB2201 ■ T030

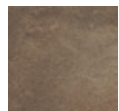

West  
NB2202 ■ T030



East  
NB2203 ■ T030



North  
NB2204 ■ T030

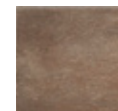

South  
NB2205 ■ T030

### 36x36x1

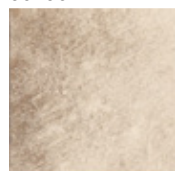

Downtown  
NB3601 ■ T063

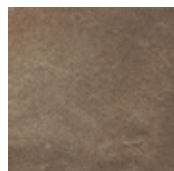

West  
NB3602 ■ T063

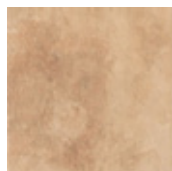

East  
NB3603 ■ T063

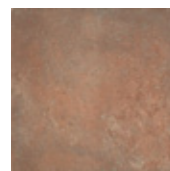

North  
NB3604 ■ T063

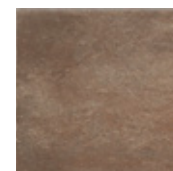

South  
NB3605 ■ T063

### Hex 28,5x32,5x1

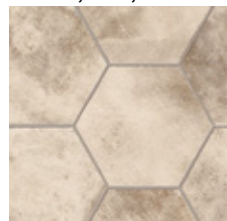

Downtown  
NB2801 ■ T133

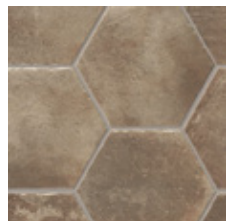

West  
NB2802 ■ T133

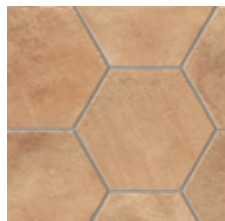

East  
NB2803 ■ T133

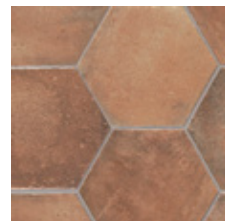

North  
NB2804 ■ T133

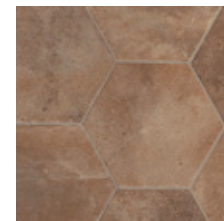

South  
NB2805 ■ T133

### Hex 36x41,5x1

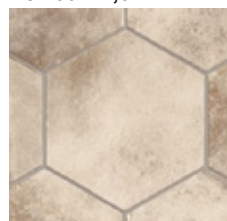

Downtown  
NB4101 ■ T090

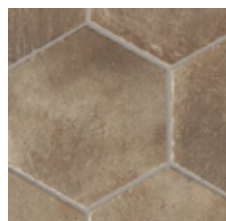

West  
NB4102 ■ T090



East  
NB4103 ■ T090

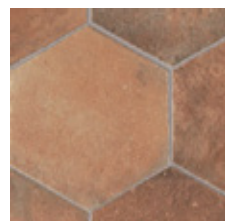

North  
NB4104 ■ T090

Boston	Besteleenheid	st./m <sup>2</sup>	kg./m <sup>2</sup>	m <sup>2</sup> /pallet	Pak/pallet	Toepassing	Oppervlak
6,5x25x1	27 st./0,44 m <sup>2</sup>	62	18,2	77,44	176	PEI4 R11	Mat, Gemêleerd
11x22,5x1	20 st./0,50 m <sup>2</sup>	40	20,8	72	144	PEI4 R11	Mat, Gemêleerd
22,5x45x1	10 st./1,01 m <sup>2</sup>	9,99	21,1	72,72	72	PEI4 R11	Mat, Gemêleerd
22,5x22,5x1	20 st./1,01 m <sup>2</sup>	19,98	20,7	72,72	72	PEI4 R11	Mat, Gemêleerd
36x36x1	8 st./1,00 m <sup>2</sup>	8	20,6	48	48	PEI4 R11	Mat, Gemêleerd
28,5x32,5x1 Hexagon	15 st./1,05 m <sup>2</sup>	14,29	18,2	48,3	48	PEI4 R11	Mat, Gemêleerd
36x41,5x1 Hexagon	9 st./1,00 m <sup>2</sup>	9	22,6	48	48	PEI4 R11	Mat, Gemêleerd



**20x20x0,9 Octagonaal**



Colton Arena  
VL0125 ■ T028



Colton Beige  
VL0225 ■ T028



Colton Natural  
VL0525 ■ T028



Colton Nieve  
VL0625 ■ T028



Colton Gris  
VL0425 ■ T028



Colton Grafito  
VL0325 ■ T028

**Taco 4x4x0,8**



Lydd Arena  
VL0104 ■ R003



Lydd Beige  
VL0204 ■ R003



Lydd Natural  
VL0504 ■ R003



Lydd Nieve  
VL0604 ■ R003



Lydd Gris  
VL0404 ■ R003

Taco's moeten apart worden besteld, 25 stuks per m<sup>2</sup>.

## Laverton

59,3x59,3x1



Arena-R  
VL0160 ■ T080



Beige-R  
VL0260 ■ T080



Natural-R  
VL0560 ■ T080



Nieve-R  
VL0660 ■ T080



Gris-R  
VL0460 ■ T080



Grafito-R  
VL0360 ■ T080

30x30x0,7

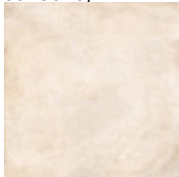

Colerne Arena  
VL0130 ■ T014

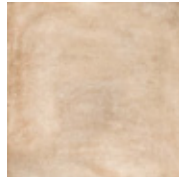

Colerne Beige  
VL0230 ■ T014

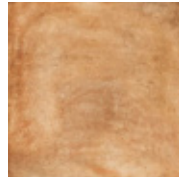

Colerne Natural  
VL0530 ■ T014



Colerne Nieve  
VL0630 ■ T014



Colerne Gris  
VL0430 ■ T014



Colerne Grafito  
VL0330 ■ T014

14x28x0,8

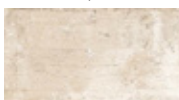

Dunster Arena  
VL0114 ■ T015

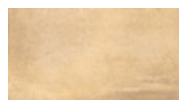

Dunster Beige  
VL0214 ■ T015



Dunster Natural  
VL0514 ■ T015



Dunster Nieve  
VL0614 ■ T015



Dunster Gris  
VL0414 ■ T015



Dunster Grafito  
VL0314 ■ T015

23,3x26,8x0,9 Hexagon



Bampton Arena  
VL0123 ■ T133



Bampton Beige  
VL0223 ■ T133



Bampton Natural  
VL0523 ■ T133



Bampton Nieve  
VL0623 ■ T133



Bampton Gris  
VL0423 ■ T133

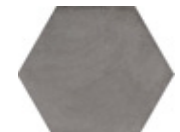

Bampton Grafito  
VL0323 ■ T133

Laverton	Besteleenheid	st./m <sup>2</sup>	kg./m <sup>2</sup>	m <sup>2</sup> /pallet	Pak/pallet	Toepassing	Oppervlak
59,3x59,3x1 Gerectificeerd	3 st./1,06 m <sup>2</sup>	2,83	22,9	42,2	40	PE4 R9	Mat
30x30x0,7	13 st./1,17 m <sup>2</sup>	11,11	15,9	74,88	64	PE4 R9	Mat
23x26,6x0,9 Hexagon	11 st./0,5 m <sup>2</sup>	22	20,24	42	84	PE4 R9	Mat
20x20x0,8 Octogono	25 st./0,96 m <sup>2</sup>	26	18	76,8	80	PE4 R9	Mat
14x28x0,8	25 st./0,98 m <sup>2</sup>	26	17,97	82,32	84	PE4 R9	Mat
4x4x0,8	Per stuk	25 (als inzet)	19,5			PE4 R9	Mat



## Aspdin

44x66/44x44/22x44/22x22x1 Modular:



Cotto  
CA4401 ■ T078

66x66x1



Cotto  
CA6601 ■ T016

25x25x1

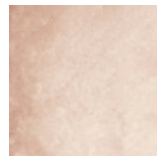

Cotto  
CA2501 ■ T030

44x66x1



Cotto  
CA4601 ■ T016

56x49x1



Cotto  
CA5601 ■ T095

25x22x1



Cotto  
CA2201 ■ T063

Aspdin	Besteleenheid	st./m <sup>2</sup>	kg./m <sup>2</sup>	m <sup>2</sup> /pallet	Pak/pallet	Toepassing	Oppervlak
44x66/44x44/22x44/22x22x1 Mod.	6 st./0,87 m <sup>2</sup>	6,89	21,32	38,28	44	PEI3/4 R9	Mat, Gemêleerd
66x66x1	3 st./1,31 m <sup>2</sup>	2,29	20,63	62,88	48	PEI3/4 R9	Mat, Gemêleerd
25x25x1	16 st./1 m <sup>2</sup>	16	21,5	72	72	PEI3/4 R9	Mat, Gemêleerd
44x66x1	4 st./1,16 m <sup>2</sup>	3,44	22,42	41,76	36	PEI3/4 R9	Mat, Gemêleerd
56x49x1 hexagoon	6 st./1,2 m <sup>2</sup>	5	24	28,8	24	PEI3/4 R9	Mat, Gemêleerd
25x22x1 Hexagoon	16 st./1 m <sup>2</sup>	16	20,5	72	72	PEI3/4 R9	Mat, Gemêleerd





CottoceramiX B.V.  
Flevolaan 9  
1382 JX Weesp  
The Netherlands

Tel. +31(0)294-257000

info@cottoceramiX.nl  
www.cottoceramiX.nl

# Just Tiles!

**Wandtegels** kunnen met standaard wandtegellijm en –voeg verwerkt worden. Reinig de tegels met schoon water en een neutraal (niet zuur of alkalisch) schoonmaakmiddel. Wandtegels zijn niet vorstbestendig dus uitsluitend voor gebruik binnen.

Voor de **craquelé glazuren** geldt het volgende; vóór het voegen de tegels behandelen met S731 MKH van Moeller Stone Care om de haarscheurtjes te beschermen tegen indringen van vuil. Bij verwerking in natte ruimtes moet de achterwand waterdicht zijn.

Gebruik uitsluitend een **lichte voeg**, gebruik van een gekleurde/donkere voeg wordt ten zeerste afgeraden, de pigmenten van de voeg kunnen in de haarscheurtjes trekken. De vorming van haarscheurtjes tijdens of na het zetten is inherent aan deze series.

**Vloertegels** uit deze brochure kunnen met standaard vloertegellijm en –voeg worden verwerkt. De PEI en R waarden staan vermeld bij de desbetreffende series.

Tegels en randen van verschillende maten in dezelfde kleur kunnen van elkaar afwijken in tint. Dit is inherent aan de productiewijze van tegels.

Op alle leveringen zijn onze algemene voorwaarden d.d. 1-1-09 van toepassing, zie [www.cottoceramiX.nl](http://www.cottoceramiX.nl).

